

# WEATHER

	Max.	Min.	Precip.
Wednesday, Jan. 21	32	19	Trace
Thursday, Jan. 22	38	18	0.00
Friday, Jan. 23	42	32	0.00
Saturday, Jan. 24	44	34	0.00
Sunday, Jan. 25	41	38	0.00
Monday, Jan. 26	46	27	Trace
Tuesday, Jan. 27	32	21	0.00

ONE HUNDRED-ELEVENTH YEAR—No. 34

18 Pages This Week

Supplement

CHELSEA, MICHIGAN, THURSDAY, JANUARY 29, 1981

USPS 101-720

25c per copy

SUBSCRIPTION: \$8.00 PER YEAR

# The Chelsea Standard

## QUOTE

"Human kind cannot bear very much reality."  
—Thomas Stearns Eliot.

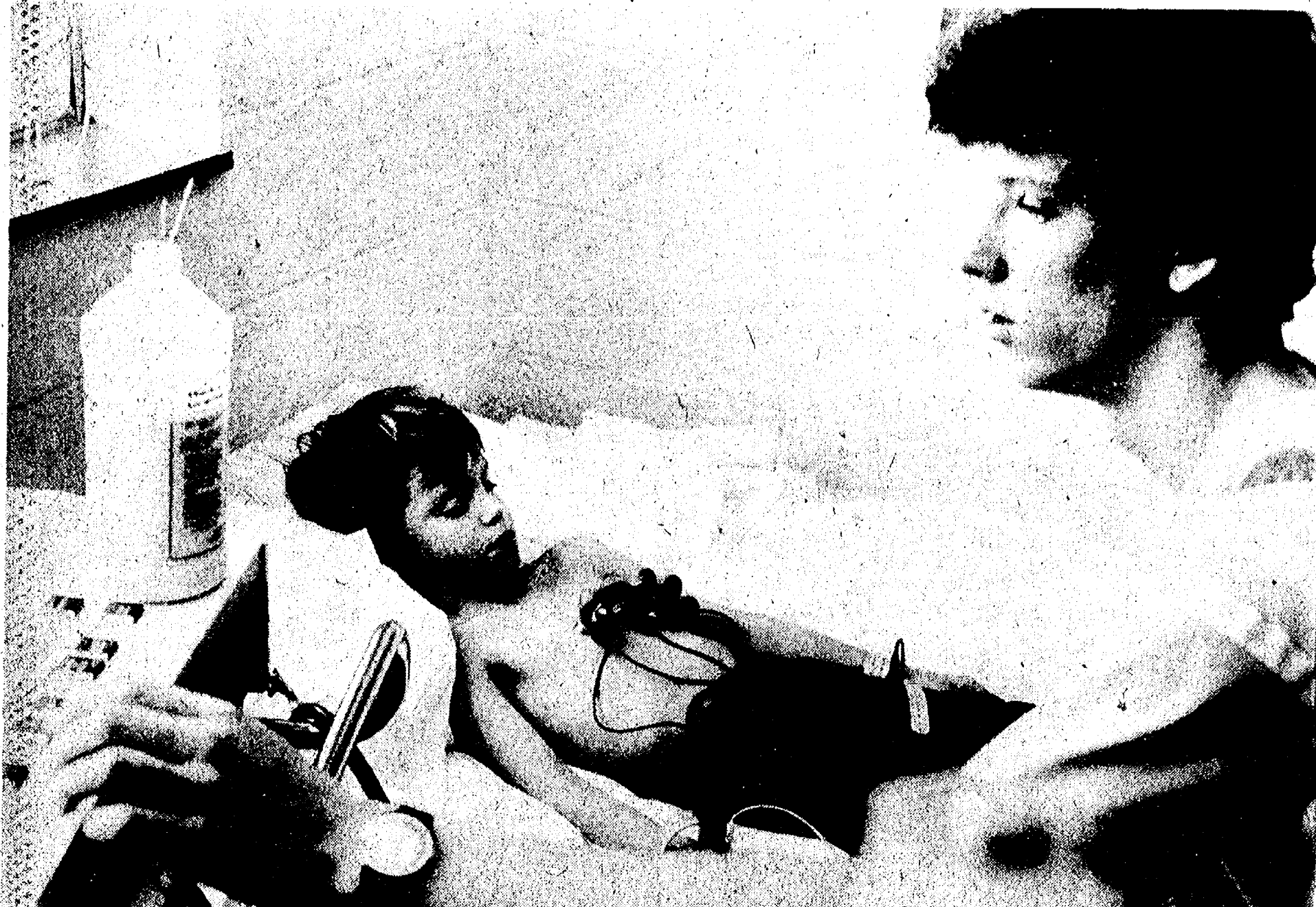

**FEELIN' GOOD NEVER LOOKED SO UNCOMFORTABLE:** Brian Bock is given an EKG prior to undergoing stress testing as a prelude to the Feelin' Good program currently underway for 2nd, 5th and 7th graders in the Chelsea School District. Performing the EKG is Jon Pratt of Pontiac.



**ERIC CROMBEZ** begins his bicycle workout to measure heart rate, blood pressure and any other changes that occur during his strenuous task, as a part of the Feelin' Good program for selected Chelsea students. **Kim Clark** of Spring Arbor, looks for signs of stress limitations as related to physical exercise.

## Stress Testing Underway In Feelin' Good Program

Last Monday, Tuesday and Wednesday, Chelsea's North, South and Beach schools began phase two of the "Feelin' Good" program developed by Dr. Charles Kuntzel of Spring Arbor, designed to be a total fitness program to improve upon cardiovascular endurance, flexibility and so on.

Interested 2nd, 5th, and 7th graders were initially given blood tests last December and a random drawing was made to select

10 students from each grade level and one parent of each student chosen to participate in the program.

Last week, study subjects underwent stress testing, a bicycle endurance test to maximum endurance while breathing and heart beat were monitored. Now the intervention program, made up of physical workouts involving aerobic, continuous exercise and educational aspects, is planned to begin this week.

The "Feelin' Good" workouts will consist of four 30-minute exercise sessions per week. All data collected will be studied through University of Michigan equipment by Spring Arbor College students.

Chelsea is not alone in this research. The study and program has been running in the Jackson county schools for a number of years, with overwhelming response. And, in addition, for this study, Hillsdale schools have

also been selected. Chelsea will serve as the experimental group, receiving both testing and intervention program while the Hillsdale schools will receive only exercise and thereby serve as the control group.

This "Feelin' Good" program has been made possible through a \$481,000 grant from the Kellogg Foundation and the testing and intervention will last for a total of three years. Thereafter, all gathered data will be analyzed and any changes or effects found in subjects will be interpreted and offered in understandable result form to both participants and participant families.



**BRIAN MYERS**, technical director for the Chelsea Players' February presentation of Jack Hether's "Vanities," shares his ideas for set design with one of his associates during practices at the Knights of Columbus hall on Dexter-Chelsea Rd. last week. Since attending high school in Saline, Myers has had a great deal to do with theater, working on such productions as "Mame," "The King and I," "Fiddler on the Roof," and "Plaza Suite."

## Winter Carnival Opens Friday at Cavanaugh Lake

It's that time of year again!! Yes, the eighth annual Winter Carnival will be held this weekend at Cavanaugh Lake. The annual event, sponsored by Herbert J. McKune Post 31 American Legion, promises to be a fun-filled week-end.

The Carnival will officially be opened at 6 o'clock, Friday evening, followed by the annual euchre tournament at 7:30 p.m. John (card shark) Popovich will be in charge. Last year saw more than 100 players participating in the event. Entrance will be \$2 with many prizes awarded at the conclusion. Players need not bring a partner.

The doors will be open at 7 a.m. Saturday to accept entries for the Fishing Derby. First, second and third place prizes will be awarded for perch, panfish and pike and a new category this year specs. The \$2 entry fee must be paid before going on the lake. There will also be a youth division with prizes for perch and panfish. This event carries a 25-cent entry fee.

Cross-country skiing will begin at 1 p.m. Persons or children interested should meet at the Legion Home. The tour is in the Waterloo Recreation Area, guided by Phil Hume and lasting approximately two hours.

At 2 p.m., the Legion is pleased to announce that Jill Flintoft will again be at the keyboard. Jill's extensive repertoire will surely

please those who would like to sing along or just listen.

The annual Winter Carnival Dance will feature Chelsea's favorite, "The Gaken Band," playing on the upper deck from 9 p.m. to 1 a.m. Tickets are \$10 per couple and may be purchased in advance at Chelsea Lumber or Plerson and Riemenschneider Realtors. During the dance, the lower level will be open for snowmobilers and other outdoor enthusiasts.

Cross-country skiing will be on again at 10 a.m. Sunday. Your guide will be Bob Rohrkemper and as on Saturday, will last approximately two hours.

The Grand Finale will be the "Free Concert" on the upper deck. Featured will be the Kanten, Simms and Ruby Group, aided this year by Johnny Weber, Chris Alber, Tom Murray and John Brown. All seven are professional musicians and, if last year's performance is any indication, this year should be fantastic. The Legion encourages parents to bring their children.

Awarding of the Fishing Derby prizes at 5 p.m. will signal the end of the eighth annual Winter Carnival.

For further information, contact Patrick Merkel evenings at 475-1824.

## Third Quarter Surge Provides Basketball Win

Chelsea soundly defeated the Jackson County Western Panthers at Chelsea Friday night in a game that was "played in two quarters," according to Coach Robin Raymond. The Bulldogs headed home with their second consecutive win, a 57-51 defeat of the visiting Western cagers.

Western had taken a 15-12 lead following the end of the first quarter and held a 27-22 advantage heading into the locker room at the half.

Chelsea was outrebounded in the first half, 17-9, a pair of Panthers responsible for hurting the Bulldogs on the inside. But in the second half, the Bulldogs came on strong and outrebounded their guests, 27-18.

Though Western had the momentum heading into the locker room, it was Chelsea that came back fired up and ready to go. The Bulldogs scored the first 12 points of the third quarter within three and one-half minutes. "That changed the game around," explained Raymond, "we controlled the rest of the game."

Bulldogs Riemenschneider, Dils, Tobin and Price got into foul trouble late in the third quarter and were benched. Second string Bulldogs took to the court to increase their team lead by two points in the quarter.

Chelsea's intensity in the second half proved to be the key to

their successful outing on the court but, with one and one-half minutes left in the game, Western tied up the score, 47-47.

Then Jon Riemenschneider sunk a free throw to give Chelsea the advantage, 48-47; Toby Boyd made two free throws as did Western. The score was 50-49.

But Western took a shot and missed; the rebound was grabbed and Jon Riemenschneider raced to his basket for an uncontested lay-up to jump the Chelsea lead to 52-49 with a minute left. He was fouled again and successfully added two additional free throws. That meant Chelsea had connected on six consecutive free throws, a real factor in the game's outcome.

The sweet Chelsea victory meant that the Bulldogs were tied for second place in the conference with Western, both sporting 4-3 records as of Friday night. "It was our most consistent game of the season," commented an obviously pleased Coach Raymond. "Our defense in the second half was exceptional as was our intensity. I just don't know what I said during intermission that made them come back so strong."

Pacing his team with his best performance of the year was Riemenschneider with 17 points and 12 rebounds. Dils was the only other Chelsea cager in double figures with 14.

(Continued on page six)

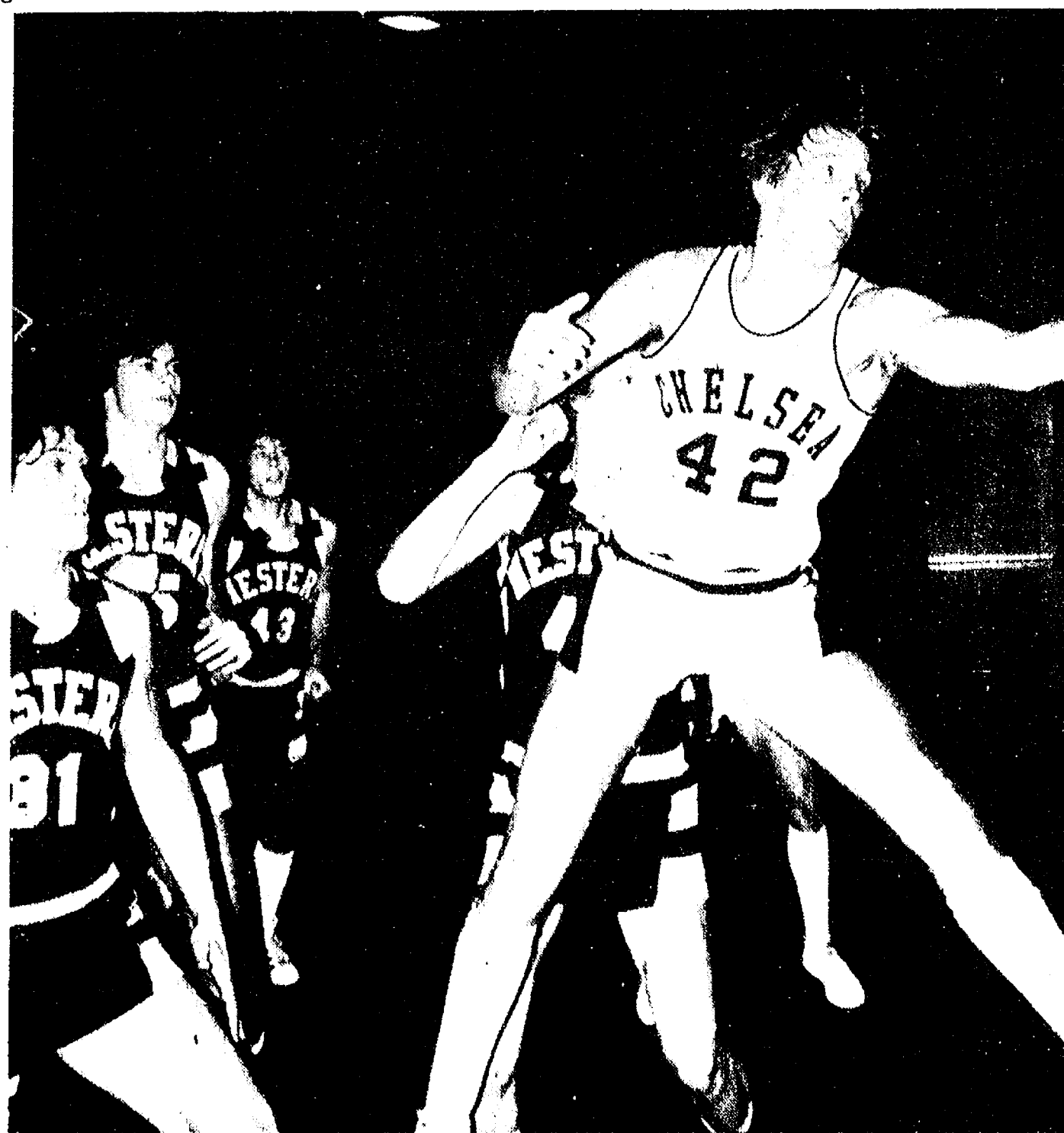

**OPPONENTS IMMOBILE**, Chelsea's Jon Riemenschneider (42) reaches for the ball in hopes of being able to add a pair of points to Chelsea's winning score in Friday night's contest with the Jackson County Western Panthers at Chelsea.

## Debaters Qualify for State Tourney

Chelsea High school's varsity debaters headed to Marshall Thursday, Jan. 15 for the District Debate Tournament, facing 12 additional teams in hopes of emerging as one of six teams qualifying for the State Debate Tournament next month.

Chelsea debaters, under coach Albert Anderson, finished third over-all and will next debate at the State Tournament at the Southfield Sheraton Hotel, Feb. 5, 6 and 7. On the affirmative were Brian Koepele and Theresa Merkel while negative debaters were Sara Merkel and Celeste Arbogast. Time-keeper for the team was David Moore.



Walter P. Leonard, Editor and Publisher  
Excellence Award By Michigan Press Association  
1951-1952-1960-1964-1965-1966



Published every Thursday morning at 300 North Main Street, Chelsea, Mich. 48118, and second class postage paid at Chelsea, Mich., under the Act of March 3, 1879. Postmaster: Send address changes to The Chelsea Standard, 300 N. Main St., Chelsea, Mich. 48118.

#### Subscription Rates (Payable in Advance)

In Michigan:	Outside Michigan:
One year in advance ....\$8.00	One year in advance ....\$10.50
Eight/Nine months .....\$6.00	Eight/Nine months .....\$ 8.00
Six months .....\$4.50	Six months .....\$ 5.50
Single copies mailed ....\$ .50	Single copies mailed ....\$ .75

**MEMBER** National Advertising Representative:  
**NATIONAL NEWSPAPER** MICHIGAN NEWSPAPERS, INC.  
257 Michigan Ave.  
East Lansing, Mich. 48823  
Association - Founded 1898

## JUST REMINISCING

Items taken from the files of The Chelsea Standard

### 4 Years Ago . . .

Thursday, Feb. 3, 1977—

A raging blizzard crippled most of Washtenaw county, including Chelsea, Friday, Jan. 28, forcing many area businesses to shut down early and send their employees home. With local winds gusting to more than 50 miles per hour, the wind chill factor plummeted to 55 degrees below zero. It was the first time in 40 years that a blizzard warning had been issued by the Weather Bureau in Michigan.

A recall action, spearheaded by Lima township resident Robert Torres against newly elected township trustee and former supervisor, Wallace Fuslier, is secure beyond preliminary stages, as a petition containing 213 signatures in support of a recall election was delivered to the township clerk Monday, Jan. 31. Only 157 signatures were needed to validate the petition.

Thursday, Jan. 27, Chelsea's Spaulding for Children was the sole beneficiary of a fund-raising party sponsored jointly by Stroh Brewery of Detroit, radio station WJR represented by morning disc jockey J. P. McCarthy, and radio station WDEF, represented by disc jockey Deano Day. Proceeds from the event totaled \$3,500.

### 14 Years Ago . . .

Thursday, Feb. 9, 1967—

T. J. (Tom) Fairhurst, general manager of Dana Corporation's new Power Take-Off Division, formerly known as Chelsea plant of Dana, arrived in Chelsea Feb. 1. After a week of looking around, he has pronounced Chelsea as an impressive village with an especially neat and well-kept appearance.

The promotion of Deputy Fred Patterson, Jr., to Uniform Corporal in the Washtenaw County Sheriff's Department has been announced by Sheriff Douglas J. Harvey. Cpl. Patterson, 24, a Chelsea resident, graduated from Chelsea High school in 1960.

Ron Eder and David Wolfgang have been selected as Chelsea's outstanding young men for the past year. Eder was named Distinguished Service Award winner and Wolfgang Outstanding Young Farmer at the annual Jaycees Bosses' Night banquet, Tuesday, Feb. 7.

The Chelsea wrestling team hosted Detroit Country Day, Whitmore Lake and Lincoln Consolidated in a quadrangular meet Saturday. To start the action, Chelsea was pitted against Lincoln and emerged with a 49 to 3 victory. Later on, Chelsea grapplers clashed with the Whitmore Lake wrestlers and won by a con-

vincing 39-11 score. The meet was designed to straighten out schedules disrupted by recent snowstorms.

### 24 Years Ago . . .

Thursday, Feb. 7, 1957—

While awaiting recommendations of the National Association of Probation and Parole on staffing the Juvenile Home, Probate Judge John W. Conlin has made arrangements with Sheriff Erwin L. Klager for the Sheriff's department to provide a matron whenever it becomes necessary to place children in the Home. The arrangement will serve until a permanent worker is on the staff.

Crafty Reynard will test his fabled cunning against seemingly overwhelming odds Sunday, Feb. 10 when the Chelsea Rod and Gun Club, assisted by the Detroit Outdoorsmen and the Jackson Outdoors Club, will hold an organized fox hunt in co-operation with the farmers in the vicinity of Sharon Hollow.

Chelsea's Mothers March against polio last Thursday, final day of the campaign, netted a total of \$493.33. This was \$183 more than was received in the 1956 Mothers March here.

Mr. and Mrs. Chandler Rogers of Cavanaugh Lake, have discovered that purple finches, rare in this part of the country, are among the many varieties which feed at the feeding station at the Chandler home. Several pair of the purple finches have been seen there since the first of the year.

### 34 Years Ago . . .

Thursday, Feb. 6, 1947—

Fifty-one members of the State Bar of Michigan in the various Congressional districts were named Saturday by Laurent K. Varnum of Grand Rapids, president, to act as judges of the State Bar Essay Contest open to students of any senior high school in the state.

The Chelsea Bulldogs pulled through for their first Huron League victory last Friday by overpowering Dundee, 37-33. Mrs. George Miller, who with her family, is planning to move soon to Paw Paw where Mr. Miller has been employed for some time, was honored at a farewell party given by members of the Order of the Eastern Star at the Masonic hall Wednesday evening, Jan. 29.

Stockbridge's Avon Theatre advertises "The Bride Wore Boots," a domestic comedy film starring Barbara Stanwyck and Robert Cummings. Also showing are features, "News," "John Henry and Inky Poo," and "Padle Your Own."

## ★ MICHIGAN MIRROR ★

By Warren M. Hoyt, Secretary, Michigan Press Association

### Push Is On for Property Tax Reform

Anticipating yet another petition drive to get a property tax cutting constitutional amendment back before the voters, Governor William G. Milliken and legislative leaders have wasted no time listing property tax reform as a top priority for the 1981 legislative session.

State government narrowly missed having the voters reduce property taxes 50 percent at the last general election. Such voter approval would have crippled state government's ability to provide basic human services.

Voters gave governmental leaders "one more chance" to do something about the spiraling property taxes with the defeat of the proposed constitutional amendment.

However, taxpayers will be closely watching governmental leaders and if they return to "business as usual" in Lansing, voters will probably reverse that decision in November, 1982.

The property tax reform question is so important that Milliken decided to give a "reform" proposal special coverage and made his plan public two days before his all-encompassing State of the State address.

A \$785 million homestead tax reduction proposal, which includes a \$250 million reduction in state and local spending, was unveiled by the governor and he called upon the legislature to approve a special state-wide election on June 8, to present the tax proposal only to the voters.

The proposal includes a sales tax increase of one percent, a provision that will replace \$335 million of the \$785 million cut in property taxes.

The \$250 million not made up would be absorbed by \$125 million in spending cuts by the state and \$125 million in cuts by various local units of government.

Under the governor's proposal, the average Michigan household would see a cut in property tax bills of \$335 in 1981, but would pay

about \$135 more in sales taxes, producing a net tax savings of about \$200 per household.

The governor and his aides said they hope the net tax cut will help to both pass the proposal and to defuse any further moves for a massive tax cut plan as has been before voters in both the 1978 and 1980 elections.

The Milliken proposal would include home property tax reduction of 35 percent, beginning with the July bills, up to a maximum of \$1,400. Senior citizens would get a complete exemption on the first \$1,400 of property taxes to be adjusted annually for inflation.

Renters would be able to credit 25 percent of their rent as property taxes, instead of the current 17 percent.

The state would reimburse local units for 89 percent of the revenue lost from direct property tax cuts, reflecting the \$125 million in spending cuts to be absorbed by those units.

At a special election, voters would decide only on a constitutional amendment to increase the sales tax and earmark lottery revenues to education. The other provisions would be contained in separate bills which would only take effect upon approval of the amendment.

Officials said all the bills and the constitutional amendment must be approved by the legislature by April 1, in order to have the special election on June 8. That date is necessary to have the reduction affect the July tax bills.

Meanwhile, legislative leaders, during the opening sessions of the 81st Legislature, also listed property tax reform as their top priority. They generally seemed to be in agreement with the Milliken proposal and called for early action.

The Employment Act of 1946 committed the government to take all practicable measures to promote maximum employment, production and purchasing power according to "Important Events In American Labor History," a publication of the U. S. Department of Labor.

## Uncle Lew from Lima Says:

DEAR MISTER EDITOR:

Ed Doolittle is allus saying that the only way to make sure crime don't pay in this country is to let the Government run it. During the session at the country store Saturday night he offered more exhibits for the persecution. Ed was of a mind that the more Government tries to help the more it hurts, and it's gitting as hazardous to our health as it is to our pocketbooks.

Fer instant, Ed reported where the country is paying dear fer what gas we're saving with the right-turn-on-red law since the Federal Government felt obliged to force it on the states. Just a few states had this law until Congress blackmailed the rest of em by refusing money fer energy saving programs if they didn't go along. Now Ed had saw where accidents at intersections has shot up 20 percent over the last three year, and there's a even bigger increase in injury to folks trying to walk across the street. Back when the Feds got in the right-turn act, Ed said, they perdicted the change in accidents would be "relatively insignificant," and now a heap of them insignificant relatives are hurt or worst.

Farthermore, Ed went on, ever time "the Government" tries to push safety on the highway they turn up a new danger. There's the chemics car makers have to put on seats to prevent fire. Ed had a clipping that showed where a researcher at Florida State University has found that the longer a feller sets on these seats the less chancet he's got of having children. The flame retarder the law requires may lower the danger of babies being burned on car seats by cutting the number of babies, Ed allowed, but he doubted that was the intent of the law.

Speaking of road safety, Zeke Grubb joined in to report where all big city buses built to Government plans had been called in fer inspections. Zeke said "General Motors and another company got contracts fer extra long buses to save fuel, but it turns out at the risk of the riders. Meanwhile, Zeke went on, a company in West Germany builds buses that do all the Government designed buses do, and safely. The German company is putting up a bus factory in North Carolina, and it already has orders from American cities

fer all it can turn out in the next three year. The German buses have been running over the same potholes that the American bus builders say has been causing their buses to break down. Zeke was agreed with Ed that it looks like another case of too many cooks spoiling the pot, and that Government ought to git out of the kitchen.

General speaking, Ed's evidence was pleasing to the court. Bug Hookum said it was no wonder to him. He had saw where Government not only tries to fix everthing by calling in outside consultants, it pays the consultants to investigate theirselves when their plans don't work. We spend \$2 billion a year fer outside advice, Bug said, and another \$40 million fer the same experts to tell us why we ought not to take it. Fer sure, Bug said, a horse designed by that kind of Government is going to come out like a three-legged camel.

Yours truly,  
Uncle Lew.

## Symbol of Your Starfire Love

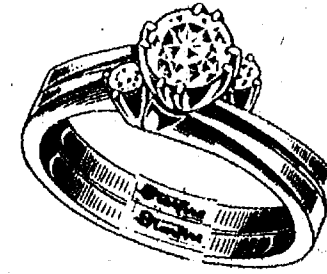

Dazzling Starfire diamond engagement rings reflect the radiance of your love for all the world to see.

All our Starfire diamonds are guaranteed and permanently registered, complemented by lovingly crafted engagement and wedding ring styles in 14 Karat white or yellow gold. Visit us soon!

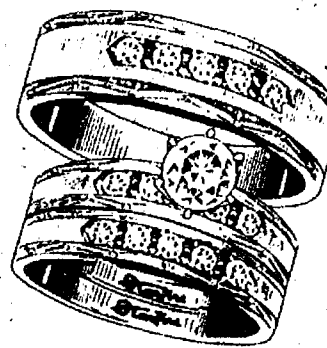
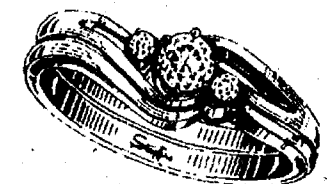

**Starfire**  
Registered Diamond Rings  
FROM KEEPSAKE

# Winans Jewelry

Rings from \$200 to \$10,000

Trade-Mark Reg.

Tell Them You Read It  
In The Standard!

# JANUARY CLEARANCE SALE

## SAVE UP TO 75%

### WOMEN'S

Dresses . . . 75% Off  
Coats & Vests . . 50% Off  
Co-Ordinates . . 50% Off

By Bobby Brooks, Cos Cob, Queen Casual, Garland

Tops & Sweaters . . . 50% Off

SELECTED Jeans . . . 50% Off

### GIRLS' & INFANTS'

Garanimals . . . 50% Off  
Dresses . . . 50% Off

MISCELLANEOUS  
Tops, Slacks . . 50% Off  
Bibs, Sno-Pants 50% Off  
Jackets . . . 50% Off

### MEN'S

Winter Jackets,  
Coats, Vests . . 50% Off  
Sweaters . . 50% Off  
Sport Shirts . . 50% Off  
Fashion Cords, 50% Off

### BOYS'

All Levi Jeans  
& Cords . . . 1/3 Off  
LONG SLEEVE  
Shirts . . . 50% Off  
Sweaters . . . 50% Off  
Coats, Vests . . 50% Off

SELECTED FALL & WINTER

Shoes - Boots  
Slippers - Tenn's Shoes  
50% Off

# DANCER'S

Chelsea's Friendly Dept. Store

## H&R BLOCK TAX TEST

Question No. 21

If a mistake is made on your tax return and you owe more taxes, that is all you have to pay.

☐ True ☐ False

This is FALSE. You must pay in addition to the tax, any penalty and interest. When H&R Block prepares your return, we stand behind our work. If we make an error that costs you any penalty or interest on additional taxes due, Block pays the penalty and interest. You pay only the additional tax.

WE'LL MAKE THE TAX LAWS WORK FOR YOU

## H&R BLOCK

THE INCOME TAX PEOPLE

105 S. Main

Open Monday through Saturday 9-6 Phone 475-2752

OPEN TODAY - APPOINTMENTS AVAILABLE

**Culligan**  
filtered  
conditioned  
SOFT WATER

LIKE HAVING  
A FAMILY  
SERVANT!

You'll find that you can clean kitchens and baths in a fraction of the time. Eliminates dulling hard water film . . . helps keep everything cleaner longer. Saves on soaps and cleaners.

ASK THE MAN WHO CARES!  
SAY—



2321 JACKSON AVE.

ANN ARBOR

662-5665



## GIRL SCOUTS

### TROOP 247

At our meeting, we played a game called Brownies and Fairies. We made Happy Day cards. Jennifer Koch brought treats.

Deanna Richardson, scribe.

Nearly one third of the nation's medical students each year receive some of their clinical training in Veterans Administration medical centers, thanks to educational partnerships between VA and 2,000 educational institutions.

Subscribe today to The Standard

## JUST IN TIME FOR VALENTINE'S DAY



### CHOCOLATE CANDY MAKING CLASS WEDNESDAY, JAN. 28, 7 to 9 p.m.

at Chelsea Village Bakery, 103 W. Middle St.

Learn hand-dipping, molding, chocolate bark and Valentine suckers. Supplies available.

REGISTRATION FEE: \$6.00

offered by THE SUGAR SHACK of Chelsea  
Registration forms at the Village Bakery.

## EMBROIDERY WORKSHOP

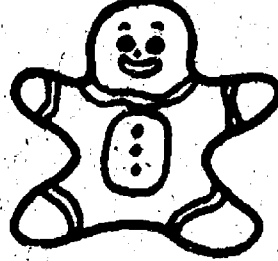

WEDNESDAY, FEB. 4

10-12 or 1-3

\$5.00 includes supplies. Pre-Registrations

CAROL ROB, INSTRUCTOR

Embroider children's clothes, tablewear, Valentine gifts.

### PADDED FRAMES TUESDAY, FEB. 3

10-12

\$10 includes supplies. Pre-Registration

Just in time for Valentine's Day. Put your Cross Stitch and embroidered work in the newest frames.

## COUNTRY CRAFTIQUE

HOURS: Mon.-Fri., 9:30 to 5:30. Sat., 9:30 to 3

103 N. Main, Chelsea

Ph. 475-2512



Mr. and Mrs. Andrew Alan Sacks

### Thompson-Sacks Ceremony Performed in Their Country Home

Shari Lynn Thompson and Andrew Alan Sacks were married in their country home in Sylvan township, Sunday afternoon, Dec. 14.

The bride's mother, Marjorie Young, and sister, Denise Thompson, attended from Florida. The bridegroom's parents, Beatrice and Abraham Sacks, his sister Laurie and brother-in-law, Marty Kohn, attended from Detroit.

The bride wore her mother's satin wedding gown and carried an arm bouquet of roses, lilies and irises.

The couple wrote their own wedding vows and were married by county magistrate Geraldine Creeth. Their witnesses were

Denise Thompson, maid of honor, and Peter Yates, best man.

The bride, a teacher, and the bridegroom, a freelance photographer, are currently on their honeymoon in southern Europe.

### Hospital Auxiliary Installs Officers

Chelsea Community Hospital Auxiliary held its annual dinner meeting Wednesday, Jan. 21 at 6:30 p.m. in the hospital dining room. Music was provided by Alice Tite, pianist.

At the meeting, annual reports were given and the new officers were installed. Officers for 1981 are president, Alice Thornton; president-elect, Carole Van Reesema; secretary, Mary Beckwith; treasurer, Daphne Hodder; vice-president/hospital service, Ruth Leach; vice-president/finance, Nita Mills and vice-president/program, Marge German.

Please Notify Us  
In Advance of  
Any Change in Address

### CAROL'S CUTS

40 CHESTNUT

Monday, Wednesday  
and Friday

475-7094

Appts. Only

9:30 a.m. - 3:00 p.m.

### Homemakers Club Plans Pretzel Baking Sessions

On Thursday, Jan. 22, 17 members of the Homemaker Club were present at Barb Haist's home to enjoy a slide presentation on Katie Chapman's trip to England. Refreshments were served by co-hostess Penny Laler.

Members should plan to attend the pretzel baking day, Thursday, Feb. 12 by coming to either the home of Arlene Grau or the home of Marge Plumb and are asked to bring a salad if they plan to stay for lunch.

A husband and wife euchre tournament is planned for Wednesday, Feb. 28 at Freedom Town Hall. At that time, a count will be taken regarding the Shipshewana trip in May.

### Jaycee Auxiliary Studies Reports of Recent Projects

Chelsea Jaycee Auxiliary held its general membership meeting Tuesday, Jan. 20 at the Village Bakery.

Final reports were given on the visit with Santa and the Jaycee Blood Drive Assistance. In addition, new projects were discussed, including a rummage sale to be held at the Longworth Building Friday and Saturday, Jan. 30 and 31. Also, the idea of purchasing more car seats for the Buckle Up Babes project was considered.

A speaker from the Ypsilanti Area Jaycees Auxiliary led a discussion on individual membership. The meeting adjourned for cake and coffee at 9:45 p.m.

### Personal Note

Mr. and Mrs. Albert Sannes, formerly of Chelsea, now residing in Palmetto, Fla., spent a month driving in the West. They spent Christmas in California and New Year's at Bobby McGee's Supper Club in Los Angeles. They visited relatives and friends in Anaheim and Ontario, Calif., in Arizona, and Ft. Worth and Dallas, Tex., enroute home. They report that they had a wonderful time but it was good to be home again.

### Ruth Circle Notes

The January meeting of Ruth Circle United Methodist Women was held in the Crippen Building of the Garden Apartments Wednesday, Jan. 21 at 1 p.m.

Mrs. Marian Harper read devotions and Sandy Schmunk gave the program, speaking on women's work in the mission field of Latin America.

Hostesses for the refreshments were Mrs. Alma Gonser and Mrs. Emily K. Finch.

### Area Students Earn Academic Honors at CMU

Several area students were among 1,141 Central Michigan University students achieving honors for the fall semester.

In addition to the 1,141 honor students, 115 CMU students were cited for achieving straight A averages for the semester. CMU had an on-campus enrollment of 16,900 during the fall semester.

Rod W. Sturgill, 124 Water St., Grass Lake, a CMU senior, was among the 44 senior classmen to receive all A honors.

Three Chelsea area CMU students also received honors for their scholastic achievements. They include sophomore Cindy Bareis, 740 N. Main St., and freshmen Mark Barnes, 13420 Riker Rd. and Teresa Hoffman, 112 W. Summit St.

Subscribe today to The Standard.



You are invited

to see our wide selection of wedding stationery and accessories. Beautiful styles in every price range.

The

Chelsea Standard

Phone (313) 475-1371  
300 N. Main St., Chelsea

The Chelsea Standard, Thursday, January 29, 1981 3



BENNETT-ELLIOTT: The engagement of Jody H. Bennett and Daniel R. Elliott has been announced by the bride-elect's parents, Josephine Bennett, 1215 Meadow Lane, Chelsea, and William Bennett, 705 W. Middle, Chelsea. Her fiancé is the son of Mr. and Mrs. Clarence Elliott, 9511 N. Territorial, Dexter, and is a graduate of Dexter High school. He is currently employed at BookCrafters, Inc. The bride-elect is a 1978 graduate of Chelsea High school and is currently employed at the University of Michigan. The couple is planning a June 26 wedding.

### BONDED LOCKSMITH

DEADBOLTS INSTALLED  
EMERGENCY SERVICE  
KEYS CHANGED  
NEW LOCKS  
REPAIR

O Kern's Locks & Keys

CHELSEA 475-8522

### Now, from the Grain Kitchen WHOLE GRAIN BREADS

Whole Wheat, 1 1/2-lb. loaf ..... \$1.15  
7 Grain Whole Wheat, 1 1/2-lb. loaf ... \$1.30  
Sesame Soy Whole Wheat, 1 1/2-lb. loaf \$1.30



RIVENELL  
NATURAL  
FOODS  
3212 ALPINE  
DEXTER, MICH 48130  
426-2549  
(Across from the Farmers' Market)

### Curling Post

### FAMILY HAIR CARE SPECIALS

CUSTOMIZED PERMS \$28

HAIR CUT FREE!

\$38 VALUE

LONG HAIR  
SLIGHTLY HIGHER

HAIR  
CUTS

Regular  
\$10

NOW  
ONLY \$8

Prices Valid Only with Featured Operators:  
Nancy, Cathy or Sherry

PHONE 475-2848

FOR  
APPT.

WITH THIS AD - OFFER EXPIRES 2/28/81

## Great Savings

ON

### Devon and Fire Islander CO-ORDINATE GROUPS

Perfect for Spring!

NAVY - RED - CREAM

VELOURS . . . . 1/2 Off  
SWEATERS . 1/3 to 1/2 Off  
DRESSES . . 1/3 to 1/2 Off  
BLOUSES . . 1/3 to 1/2 Off

And Don't Forget, Our  
HEALTH-TEX  
Is Also on Sale!

# VOGEL'S

# EVERYTHING ON SALE



## SAVE 10% to 50%

All the beautiful new home furnishings you really want . . . of prices to make your checkbook smile. Our home furnishings department store has everything you need for a beautiful new look and free interior design consultations to help you put it all together. Paint and wallcoverings, over 4,000 carpets, custom draperies, Solarian floors, Bruce hardwood floors, Sofas, loveseats and chairs by Henredon, Franklin, Conover and Marimont. Hundreds of bargains.

If you don't find your heart's desire in stock we'll gladly special order at savings of 10% to 20%.

PHONE 475-8621  
or toll-free  
1-800-482-3650

*Marked*  
FURNITURE & CARPET  
MAIN STREET IN CHELSEA  
OPEN MONDAY, THURSDAY AND FRIDAY UNTIL 9



## 14th District Court Proceedings

Week of Jan. 19-23

Brian Miller was sentenced for malicious destruction of property under \$100 to restitution of \$31.23, no fines or costs.

David Heath was sentenced for malicious destruction of property under \$100 to restitution of \$31.23, no fines or costs.

Richard E. Hill was sentenced for being a disorderly person to 90 fines and costs.

Larry Donaldson was sentenced for fleeing police to seven days Washtenaw County Jail, straight time, no early release. No fines or costs.

Thomas G. Clark was sentenced for impaired driving to 150 fines and costs, four days probation work program or 15 days Washtenaw County Jail.

Edwin E. Rice II was sentenced for driving under the influence of liquor to \$155 fines and costs, one year probation, no drink, license restricted one year to and from and in the course of employment and to and from AA.

Michael G. Christian was sentenced for impaired driving to attendance at the Alcohol Education Program in Pontiac or 15 days. Fines and costs, \$400.

Jeffrey V. Fouty was sentenced for shining with a loaded gun in the car to \$100 fines and costs and three days probation work program or five days jail.

Steven M. Marriott was sentenced for shining with a loaded gun in the car to \$100 fines and costs and three days probation work program or five days jail.

Russell Schroen was sentenced for hunting animals while in a car to six days Washtenaw County Jail, straight time. No fines or costs.

David Ortiz was sentenced for stealing gasoline from an auto to five days Washtenaw County Jail, \$100 fines and costs, six months probation, 30 days suspended.

Richard Hite was sentenced for driving with license suspended to \$155 fines and costs, four days Washtenaw County Jail week-ends.

Harold T. Eldars was sentenced for no proof of insurance to \$100 fines and costs and seven days Washtenaw County Jail concurrent or add 10 days.

Harold T. Eldars was sentenced for improper registration of plates to \$40 fines and costs or add four days, credit two days spent.

Harold T. Eldars was sentenced for open intoxicants to \$50 fines and costs and two days Washtenaw County Jail concurrent or add five days.

Harold T. Eldars was sentenced for driving with license suspended to five days Washtenaw County Jail straight time, no fines or costs.

John M. Chikos was sentenced for leaving the scene of a property damage accident to 20 days Washtenaw County Jail and \$355 fines and costs.

John M. Chikos was sentenced for impaired driving to \$355 fines and costs, 20 days Washtenaw County Jail concurrent, credit time spent. Six months probation, no alcohol or drugs.

Anthony Tripodi was sentenced for never acquiring an operator's license to 10 days Washtenaw County Jail concurrent, \$50 fines and costs or add five days.

Anthony Tripodi was sentenced for no insurance to 10 days Washtenaw County Jail concurrent, \$50 fines and costs or add five days.

Anthony Tripodi was sentenced for fleeing and eluding police to 10 days Washtenaw County Jail concurrent, no fines or costs. Credit time spent on all three charges.

Marl E. Banks was sentenced for assault and battery to no fines or costs, Alcohol Education for six weeks, drug awareness for six weeks, group counselling, 30 days Washtenaw County Jail, four months probation and 30 additional days, suspended.

Russell LaFave pleaded guilty to open intoxicants. Sentenced to Alcohol Education Program and one day probation work program or five days. No fines or costs.

Diane L. Gurisko pleaded guilty to open intoxicants. Sentenced to \$50 fines and costs or five days.

Joseph A. Frederick was sentenced for larceny under \$100 to five days Washtenaw County Jail, \$100 fines and costs or add 10 days.

Donald R. Goff pleaded guilty to failing to stop for a police signal. Fines and costs, \$100.

Louis E. Boone was sentenced for driving under the influence of liquor to \$505 fines and costs, two years probation, no drinking, license restricted 120 days to and from and in the course of employment.

Bruce Hammond was sentenced for impaired driving to \$400 fines and costs and continuous Alcohol Education Program.

Terry Hardin pleaded guilty to driving with license suspended. Sentenced to \$95 fines and costs and three days probation work program. Two days suspended.

Peter C. Katopol was sentenced for driving under the influence of liquor to 14 days Washtenaw County Jail week-ends, six months probation, \$255 fines and costs, no alcohol, continuous Washtenaw County Council on Alcohol, license restricted six months to and from employment and to and from alcohol counselling, 7 p.m. Friday to 7 p.m. Sunday.

Carolyn Bell pleaded guilty to never acquiring an operator's license. Fines and costs, \$50.

Jimmy L. McMillan pleaded guilty to the possession of a pheasant out of season. Fines and costs \$45, restitution of \$10 or five days.

Linda K. Ruszkowski was sentenced for impaired driving to \$300 fines and costs and attendance at the Alcohol Education Program or 30 days.

Edward Marshall was found guilty of a dog at large, two counts. Fines and costs, \$20 each count.

Dorothy F. Huger was found not guilty of having a horse at large.

Imad H. Baydoun was sentenced for killing a wild non-game bird to five days Washtenaw County Jail and \$255 fines and costs or add 20 days.

John R. Franklin pleaded guilty to no valid operator's license on his person. Fines and costs, \$30.

In 1949, an amendment of the Fair Labor Standards Act of 1938 directly prohibited child labor for the first time, according to "Important Events In American Labor History," a publication of the U. S. Department of Labor.

Subscribe today to The Standard.

### INCOME TAX

### ACCOUNTING SERVICES

CALL 475-9597

After 5 p.m.

Or Write

P. O. Box 2626

Ann Arbor, Mich. 48106

## Chelsea Cleaners

Ph. 475-1133

Judy & Warren McArthur  
Owners

- ★ QUALITY DRY CLEANING
- ★ DRAPERY CLEANING
- ★ SHIRT LAUNDRY SERVICE
- ★ LEATHER & SUEDE SERVICE
- New ★ SHOE REPAIR SERVICE

### 3 LOCATIONS:

113 Park St., Chelsea (Main Plant)

126 E. Main St., Manchester

400 W. Michigan Ave., Grass Lake

"Let us put the crease back  
in your Wash & Wear Slacks."

# Nobody can do it like McDonald's can™

## INFLATION BUSTER

# \$1.00

## PANCAKE DINNER

### All the HOTCAKES you can eat!



## TUESDAY, FEB. 3rd

5:00 p.m. to 9:00 p.m.

### All Breakfast Items Will Be Available at Special Inflation Buster Prices!

OLD FASHIONED  
TUESDAY, JAN. 27 SPECIAL  
BIG MEAL - BIG DEAL

Your Choice of  
Sandwich, Lg. Fries, Lg. Soft Drink and Sundae

From 5 to 9 p.m. **\$1.99**

This Offer  
Good Only  
Tues., Jan. 27, 1981

1535 S. Main  
Chelsea  
Ph. 475-9620





# JV Cagers Run Into Bad Luck

Chelsea's JV cagers have had a run in with bad luck, losing their last three contests, beginning Saturday, Jan. 10 against Ypsilanti Lincoln.

The Bulldogs bowed to the Rallsplitters, 35-42, playing well except for cold shooting from the floor; 17 percent in the second half and 22 percent as the game average.

Chelsea took the lead at the end of the first quarter, 14-4, but slipped to 20-22 by half-time. Their downturn continued through the remainder of the game, never outscoring their opponents.

The loss dropped Chelsea to 2-5 over-all and 2-4 in the SEC. Nevertheless, there were a number of bright spots in the contest including Carl Pate's game-high 13 points and year-high 15 rebounds.

Other scorers for the Bulldogs were Doug Pagliarini with eight points and four rebounds while Matt Villeneuve connected for six points and three rebounds. Frank Waller had four points, three rebounds, and Matt McCallum added one point and grabbed five rebounds.

Chelsea outrebounded the Lincoln cagers, 38-31, made eight steals, nine assists and had fewer fouls, but were still unable to connect with the net on enough occasions to clinch a victory.

Against Howell's Highlanders, the Bulldogs were again unable to walk away with a win, dropping the game, 39-55, Tuesday, Jan. 13.

According to Coach Jon Schaffner, "We didn't play all that bad

though the defense let down a little." Nevertheless, height was a definite hindrance, each front line Howell cager was at least three inches taller than his Chelsea counterpart.

Chelsea dropped to 18-34 at the half and with the second half, things just got more gloomy and defeat was imminent.

Scoring for the JV Bulldogs was evenly spread across the team with high scorer being Villeneuve with nine points followed by McCallum with eight, Mark Brosnan with seven, Carl Pate and Frank Waller with six apiece and Dave Mann two.

Chelsea did manage to outrebound the Highlanders, 28-24. Leading rebounder for the Bulldogs was Carl Pate with eight.

The loss dropped the JV Chelsea cagers to 2-6 on the year and in hopes of upping their record, the squad took on the Titans of Jackson Lumen Christi Friday night. As their worst effort of the year, the Chelsea cagers were buried, 28-63.

"We just stood around with no movement whatsoever. We were poor, especially our offensive movement and our defense was definitely lacking," explained an irritated Coach Schaffner.

Little needs to be said of the game. Chelsea was down, 3-21, at the end of the first quarter and by the game's end, Chelsea was only 6 for 31 from the floor. High scorer was Doug Pagliarini with seven while top rebounder was Dave Mann with eight grabs to his credit.



**BOWLING FOR DOLLARS** IT'S NOT, but cash prizes weren't what these young sports enthusiasts were looking for as they spent the day at Chelsea Lanes last week. Students of the Chelsea Co-op Nursery who participated in the day of skill

polishing were, left to right, Billy Hunawill, Jon Clark, Sherry Jones, Edwin Greenleaf, III, Brian LaRoe, Tony Trotter, Valerie Engle, Nicole White, Toby Corkern and John Bobo.

## Conservation Teacher of the Year Sought

Nominations are being accepted for the seventh national "Conservation Teacher of the Year" awards program according to William Fishbeck, chairman of the Washtenaw County Soil Conservation District. The competition is open to all full-time teachers working at the kindergarten through high school level who have developed an outstanding program of environmental education.

The National Conservation Teacher of the Year will receive \$1,000 in cash and an expense paid trip to Phoenix, Ariz., for the 1982 annual convention of the National Association of Conservation Districts. The national second-place winner receives a \$500 cash award and the first-place regional winner will be given \$200.

Co-sponsored by NACD and the Allis Chalmers Corp., purpose of the awards program is to encourage the development of creative learning experiences in conservation for young people. "Any teacher in public or private school in our conservation district who puts emphasis on environmental conservation as a regular part of the instructional program is eligible for nomination," said Fishbeck.

Interested teachers may obtain additional information and nomination forms from the Washtenaw County Soil Conservation District, 6101 Jackson Rd., Ann Arbor 48103, phone (313) 761-6721.

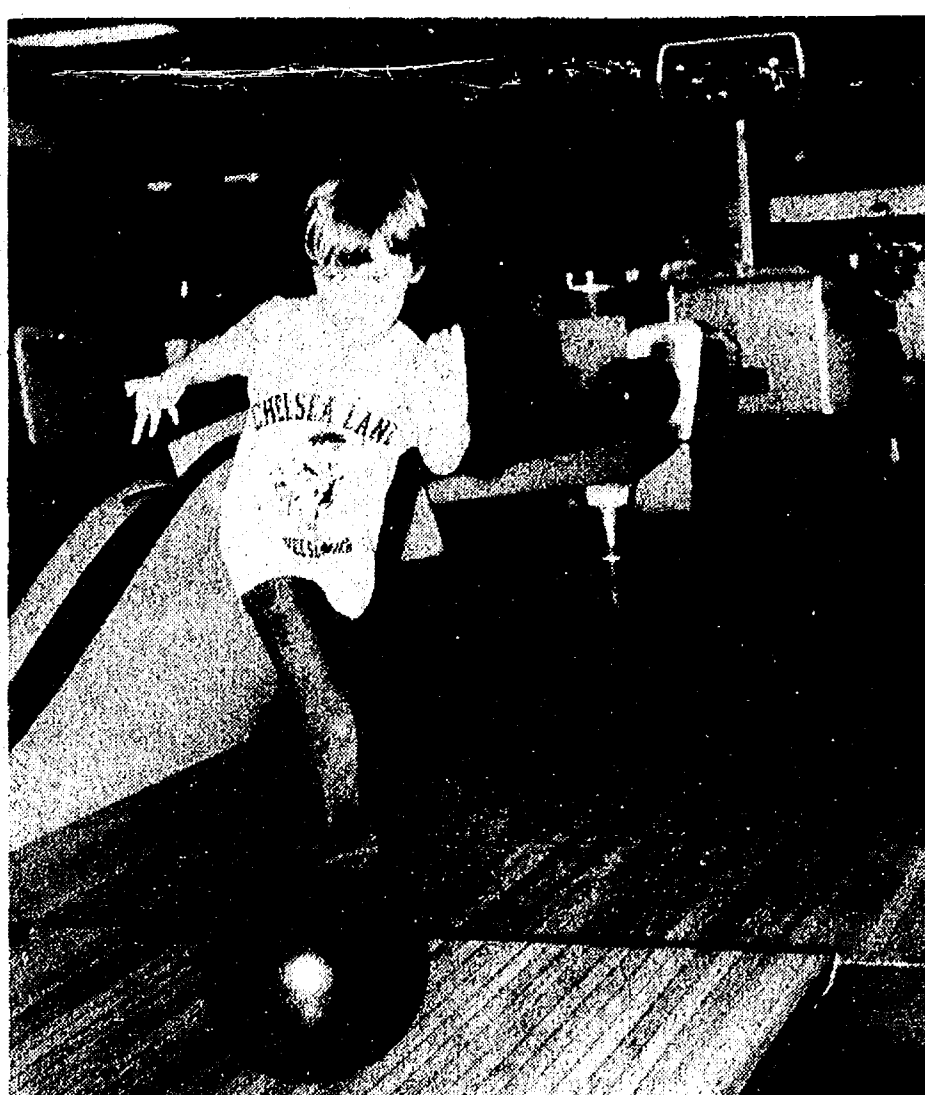

**KING PIN EDWIN GREENLEAF, III**, showed off his form last week at Chelsea Lanes while his classmates from Chelsea Co-op Nursery looked on in awe. The ball might have been heavy, but its position on the lane and Edwin's slick style should afford him a strike.

# The Chelsea Standard, Thursday, January 29, 1981 .5 Psychology Award

This month Mary Boylan, a senior at Chelsea High school, has been selected by her class to be presented with the psychology award. She was selected as the award recipient because of her participation in class, her high grades, her willingness to do extra research and especially for her interesting input in class discussions.

Mary is a member of the Outdoor Club and the Art Club. She is the president of the Key Club and was a tri-captain of the 1980 girls basketball team. She is very interested in art and does a great deal of cross country skiing.

When asked about the psychology class, she said, "It (the class) is totally worth it. I enjoy it a lot!" Mary said she also enjoyed the trip to Ypsi State Hospital very much.

She is the daughter of Mr. and Mrs. Keith Boylan of Park St.

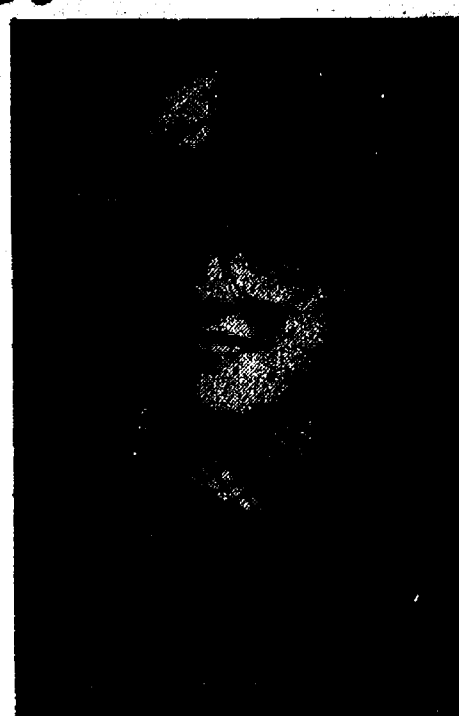

**MARY BOYLAN**  
Please Notify Us of Any Change in Address

**COUPON**

**EXPERT PORCELAIN REFINISHING CO.**

- Resurface and renew bathtubs at a fraction of replacement cost.
- White and colors - work guaranteed

**\$16 DISCOUNT WITH THIS COUPON**

"Good Jan. 22 thru Feb. 12, 1981 Only"

**CALL 313-974-3511**

## Eighth Grade Cagers Divide Pair of Games

Chelsea's eighth grade cagers were on an upswing last week, losing one game and countering that loss with a subsequent win. Tuesday, the Bulldogs bowed to Dexter, 32-23 but Thursday, against the Big Reds of Milan, the Chelsea squad emerged victorious 34-30.

Against Dexter, Chelsea's lack of hustle and aggression proved to be their downfall as well as their poor shooting percentages from both the floor and free throw line.

Leading scorers in that league battle were Eric Schaffner with nine points followed by Rob Long with five and Scott Miller and Dan Kimbler with four apiece.

But Thursday, the Beach cagers were back in form, playing their best game since before the Christmas holiday. Their

shooting percentages were a factor in the victory as a comparison to Tuesday's game evidences.

Scoring for the Bulldogs were Eric Schaffner with 16 points. Dan Kimbler had eight while Scott Miller sunk six. Ackley and Neibauer contributed a pair of points to the Bulldog effort.

Rebounding for the Chelsea squad was Schaffner with 11, Neibauer with nine, Long seven, Miller six and Kimbler with five.

"We were aggressive and pressed Milan all night," commented Coach Jim Tallman. "We did a good job."

This week, the eighth grade Bulldogs take on two of their most difficult league opponents, Saline and Tecumseh. If they keep the form, Coach Tallman anticipates a pair of good, aggressive games.

**BRIDAL OPEN HOUSE**

Jacobson's of Jackson cordially invites you and your guests to attend our Bridal Open House and Preview Showing of Spring-Summer Bridal Fashions on Wednesday, February 4 at 5:30 in the evening.

Join us first in the Store for the Home for the start of a gala evening. Enjoy the table settings, learn from our decorators tips on furnishing a first home, watch a cooking demonstration on "cooking for two" and learn how to make use of our Bridal Registry. Then at 7:15 we'll proceed to the Bridal Salon for our formally modeled Bridal Fashions.

**RSVP**  
783-2841, ext. 60  
Bridal Consultant

**Jacobson's**  
JACKSON

**Marathon Gas**

**Jiffy market**

Big Enough To Serve You . . . Small Enough To Know You!

Corner of Sibley and Werkner Rds. - Chelsea, Michigan 48118

**PHONE 475-1701** **SALE PRICES EFFECTIVE TUES., JAN. 27-SAT., JAN. 31**

**U.S.D.A. CHOICE BEEF**

FIRST CUT **BLADE CUT** . . . lb. **\$1.39**

**CENTER CUT** . . . lb. **\$1.59**

**ARM CUT** . . . lb. **\$1.69**

**ENGLISH CUT** . . . lb. **\$1.69**

ALL ROAST LIMITED CUTS TO CUSTOMER

**YOUNG - TENDER LEAN PORK**

**PORK STEAK** . . . lb. **\$1.39**

**FARMER PEET LARD** . . . 2 lbs. **89¢**

**FARMER PEET LINK SAUSAGE** . . . lb. **\$1.69**

**FARMER PEET CHUNK BOLOGNA** lb. **\$1.19**

**WILSON SLICED SLAB BACON** . . . Random Weights lb. **\$1.09**

**GROCERY DEPT.**

**CAIN'S Potato Chips** . . . 11-Oz. Bag **99¢**

**MICHIGAN Cottage Cheese** . . . 15-Oz. Crtn. **89¢**

**WAY BAKING CO. (1-Lb. 4-Oz. Loaf)**

**Kleen Maid Bread** . . . **49¢**

**MAMA'S Cookies** . . . Reg. 3 for \$1.49 **3 pkgs. \$1.19**

**1/2 LITRE BOTTLE (16.9-OZ.) Coca-Cola** . . . 8 pac **\$1.98** (plus deposit)

**Farm Fresh Produce**

**U. S. NO. 1 Cooking Onions** . . . Lb. **15¢**

**FLORIDA Celery** . . . . . Stalk **59¢**

**LARGE, SOLID Head Lettuce** . . . **59¢**

**FARM MAID DAIRY**

**PLASTIC JUG / LO-FAT MILK** . . . . . gal. **\$1.49**

**8-OZ. CUP Chip Dip** . . . . . **49¢**

**Sour Cream** . . . 1/2 pint **43¢**

**JIFFY MEAT SERVICE**

CUSTOM CUTTING, WRAPPING, FREEZING. QUICK SERVICE ON BUTCHERING — YOUR BEEF OR OURS.

★ U.S.D.A. CHOICE SIDES OF BEEF  
★ FRONTS - HINDS - WHOLE RIB - WHOLE LOINS  
★ LOCAL FARM CORN-FED BEEF AVAILABLE.

**FRESH MEATS - GROCERIES - PRODUCE - BEER - WINE - LIQUOR**

**Open 7 a.m. Morning to 10 p.m. Nights - 7 Days A Week**



## Cagers of the Week

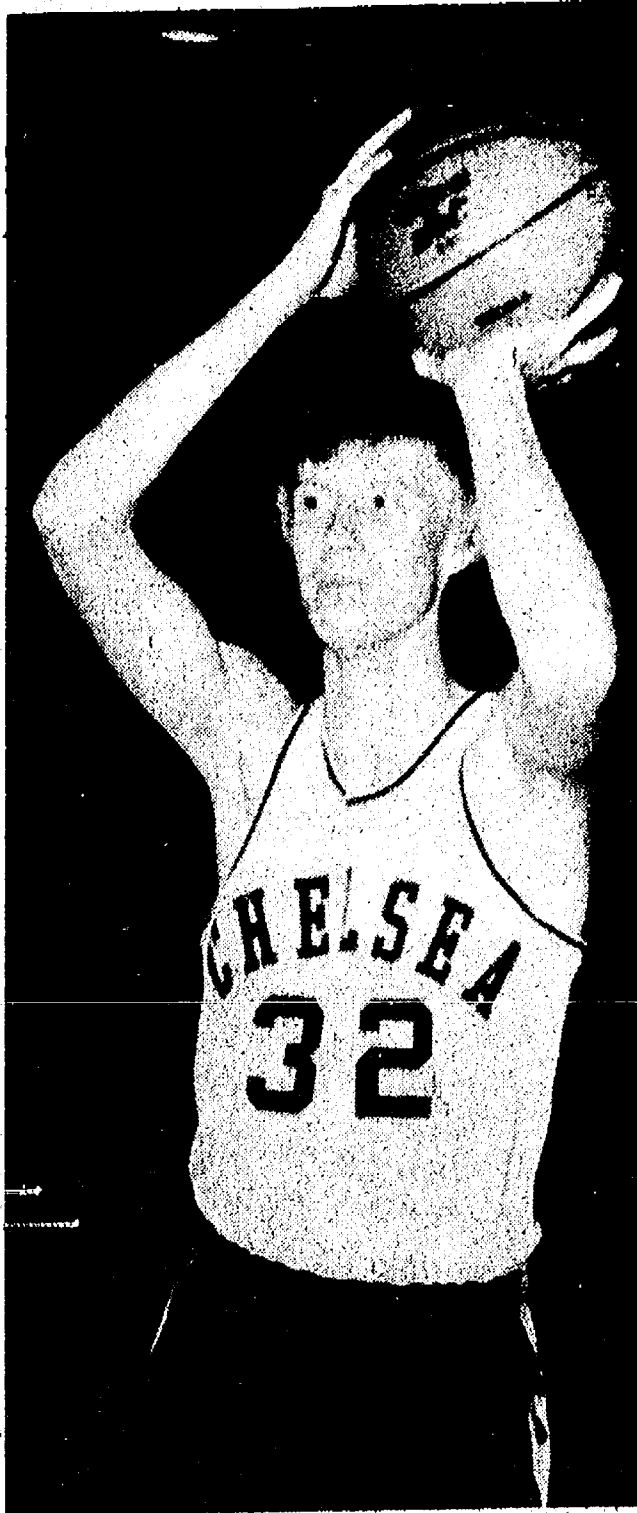
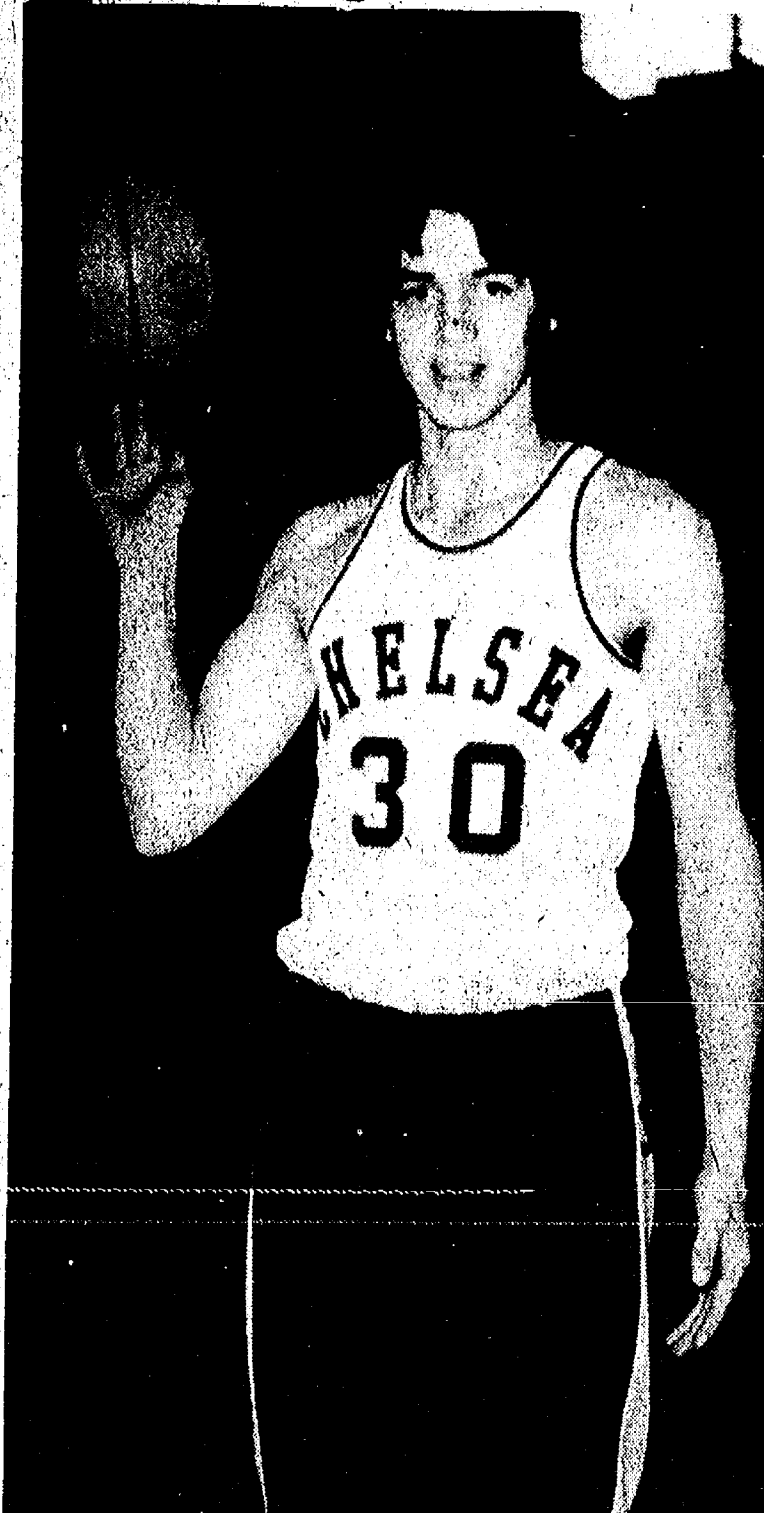

**SENIOR MARK STEINAWAY** is currently playing his second year on the varsity basketball team. As a forward, Mark has greatly improved his game during the last two seasons and according to Coach Robin Raymond, "He's a hard worker at practice." In addition to basketball, Mark is also a member of the Chelsea golf team.

**JUNIOR TOBY BOYD** is playing his first year on the varsity cage team. As a center, Toby is a good jumper with quickness on the inside. His outside shooting ability has also developed within the last year. According to Coach Raymond, "Toby played very well against Saline, scoring 12 points and grabbing six rebounds." In the off-season, Toby is a member of Chelsea's track and cross country teams.

## Varsity Basketball

(Continued from page one)  
Others scoring for the Bulldogs were Tobin and Wojcicki with ten points apiece while Toby had six, Jeff Price four and Dan Welton two.

Rebounding leaders for the Bulldogs were Riemenschneider with 12 and Price and Boyd with eight apiece. Toby Boyd, playing off the bench did a very nice job for his team, connecting for six points and grabbing his eight rebounds.

Turnover-wise, Chelsea had 18 while Western committed 24 and Chelsea had 37 rebounds to Western's 36.

Shooting percentages for the two teams were nothing to write home about, Chelsea connecting for 22 of 55 possibilities while Western made 18 of 54. Chelsea's free throw shooting left something to be desired as well, hitting 55 percent or 13 of 23 as opposed to their season average of 66 percent.

Chelsea's next two encounters will be Friday and Saturday

against Tecumseh at home and Milan away, respectively.

## School Meals Reimbursement Subsidy Reduced

U. S. Department of Agriculture has reduced the federal reimbursement rate for school meals and made other changes and regulations to comply with a directive from Congress to cut child nutrition program costs.

The USDA cut by 2 1/2 cents the federal subsidy for all school meals. The Department of Agriculture said most schools that participate in the federal school lunch program now get 18.5 cents for all lunches they serve, and will get 16 cents under the reconciliation cut.

The Chelsea schools participating in this program will have a 2.5 cent per meal subsidy reduction effective January, 1981. Prices of the meals remain the same for students.

## Fire Dept. Responds to Three Calls

The Chelsea Fire Department was sent on a total of three calls last week, two on Thursday and one on Friday.

Thursday, Chelsea fire fighters were summoned to the Speedway gas station twice. First, at approximately 1 a.m., the fire department was called to extinguish a fire on the premises. Later in the day, at approximately 1 p.m., a tank malfunction and the subsequent spewing of 38 gallons of diesel fuel required the fire department's assistance in washing down the immediate area in the vicinity of the diesel fuel pump.

On Friday afternoon, Chelsea firemen were notified of a request for a rescue team on McKinley St. and subsequently answered the call.

## Softball Coaching Workshop Session Slated At EMU

The art, theory and practice of coaching fast-pitch softball is the topic of an upcoming Eastern Michigan University workshop to be held March 8 from 8 a.m. to 4 p.m. at Bowen Field House.

The EMU softball workshop will feature an intense day of instruction by a faculty of seven professional coaches. Members of the workshop faculty will include Bill Wescott, head softball coach at Chelsea High school and coach of both state and regional championship softball teams.

Special sessions of the EMU softball workshop will focus on catching, pitching, outfield drills, bunting and the high school coach's responsibilities for recruiting. A panel discussion will feature a question and answer period devoted to the psychology of the game.

The registration fee for the EMU workshop is \$20, less 10 percent if two or more persons from the same organization participate. For more information or for registration, contact Patrick Barley, Jr. in the Division of Continuing Education at EMU by calling 487-0312.

Please Notify Us of Any Change in Address

## MARGIE'S UPHOLSTERY

FREE ESTIMATES

- Large Selection of Materials
- Upholstery Supplies
- Repair Service

Pick-Up and Delivery Available

MARJORIE SMITH

Ph. 1 (517) 536-4230

Call Collect between 8 a.m.-6 p.m. Monday thru Saturday, 6245 Brooklyn Rd., Napoleon

## Varsity Cagers Down Pinckney

Chelsea's varsity cagers traveled to Pinckney Tuesday night to meet the Pirates in non-league play. After a trio of disappointing losses within two weeks, Chelsea headed home more confident with a 75-71 victory.

The two teams played evenly during the first quarter to tie at 17-all as they headed into the second. By half-time, the Bulldogs were ahead, 33-27.

Playing strongly in the second half, Chelsea pulled ahead by 20 points with two minutes remaining in the third stanza. Using new defensive form, the half-court trap, Chelsea was successful in forcing and converting a number of Pinckney turnovers. Nevertheless, Chelsea's lead faded as they headed into the final period of play; Pinckney was down by 11, 55-44.

The Pirates were strong in the last quarter, slowly but surely whittling away at the Bulldog advantage, tying the game at 68-all with about a minute and a half remaining on the clock. Nevertheless, Mark Steinaway made a 15-foot jump shot followed by three free throws successfully executed by Jeff Dils to pull the Chelsea cagers ahead for good. Chelsea had a 73-71 advantage and Jeff Price let one go with five seconds remaining to solidify the Chelsea victory.

The Bulldogs played well in spurts, evenly at first, strong in the second and third quarters and weaker in the final stanza. Nonetheless, they played well late, after having let down their guard following their second period scoring spree and resulting 20-point advantage.

Chelsea connected for 29 of 60 attempted shots for 49 percent while their opponents were good for 28 of 66.

From the free throw line, Chelsea added 17 of 23 potential points for 74 percent; Pinckney had a 48 percent average, completing 15 of 31 tries.

The Pirates led in rebounds, 43-33. Top rebounders for the Bulldogs were Dils with nine, Tobin grabbed eight and Riemenschneider pulled down six.

Turnovers found the Bulldogs exceeding their goal of 20 or fewer, ending the game with 27 as compared to Pinckney's 23.

For the first time this year, Chelsea ended the game with four players in double scoring figures. Pacing the team was Dils with 20 while Riemenschneider added 14, Price 12, and Tobin 11. Others scoring were Wojcicki with eight, Steinaway with four and

Sprague, Boyd and Peterson contributing a pair each.

The recent flu outbreak has taken its toll on the Chelsea Bulldogs and, no doubt, contributed to their three consecutive losses prior to the Pinckney game. But Chelsea, now in the second half of the season, is determined to be a contender for second place in the SEC by concentrating on a number of basic improvements.

First, the Chelsea cagers would like to cut their forced turnover rate to 20 or fewer per game and secondly, the team would like to improve on their inside defense. Finally, Coach Robin Raymond hopes that his Bulldogs will improve on their rebounding ability.

With the Tuesday night victory, Chelsea heads into a three-game SEC series against Western, Milan and Tecumseh. The Tuesday win gave the Bulldogs a 4-6 over-all record while they remain at 3-3 in the league, tied for third place with Tecumseh.

## PTS Offers Discussion on Child Abuse

Child abuse, what do you know about it?

On Wednesday, Jan. 28 at 7:30 p.m., Marilyn Board from Washtenaw County Social Services—Children's Protective Services will be guest speaker at the PTS open meeting on child abuse to be held in the South school cafeteria.

She will present a short slide show and provide those in attendance with general information in regards to this important subject and how it affects residents of Washtenaw county. In addition, any questions raised will be answered to the best of her ability. She will ask for audience opinions and viewpoints, discussing both child abuse laws and available help for the abused child.

Refreshments will be served and babysitting will be provided. Chelsea residents are encouraged to attend this informative meeting.

## DEN 1, PACK 455

Shawn McDaniel carried the American flag, while Doug Massey carried the Den flag. Refreshments were furnished by Joe Beaudoin. We worked some more on our Club Scouts that we're making out of coffee cans.

Shawn McDaniel, scribe.



**IT'S NOT ALL THAT GLAMOROUS:** Bryan Kidd, a 6th grader at Beach Middle school has found that out the hard way. As manager of the varsity wrestling team at Chelsea High, Bryan spends a great deal of time, broom in hand. He is the son of Carl and Janice Kidd of Chelsea. "The best things about being manager?" according to Bryan Kidd, "are learning specific moves for the future and traveling with the team. Eating out after the meets isn't bad either!"

Tell Them You Read It In The Standard!

### KITCHEN REMODELING

- ★ We at Dutch Country are kitchen remodeling specialists.
- ★ Expert installation available.
- ★ Free design layout service.

★ Featuring: HAND CRAFTED AMISH CABINETS.  
★ Distinctive "GOLDEN OAK CABINETS" By Continental.  
★ Jenn-Air Appliances ★ Delta Faucets ★ Elkay & Kohler Sinks.

VISIT OUR SHOWROOM

### DUTCH COUNTRY KITCHENS

146 E. Main 428-7292 Manchester

This is...



## IN-HOME THEATER

Put a Movie Theater in Your Home!

- A New Concept in Pay TV
- Matinees Daily... All Night Movies
- More than 50 Different Movies Every Month
- No Cable Required
- Broadcasting on UHF Channel 31
- AVAILABLE NOW WHERE YOU LIVE

CALL TODAY  
(313) 973-7731

## LITTLE ROOSTER RESTAURANT & LOUNGE

11485 N. Territorial Rd.  
(Corner Dexter Townhall Rd.)

CARRY-OUTS 426-8668

PIZZA - FRIED CHICKEN

### Tuesday Special

PRIME RIB DINNER  
\$6.95

Served with Tossed Salad  
and Ranch Fries  
4 to 8 p.m.

### Wednesday Special

LADIES NIGHT  
1/2 off on all mixed drinks

CHICKEN DINNER  
with cole slaw, ranch fries  
\$5.45

4 to 8 p.m.

### Thursday Special

SPAGHETTI DINNER  
\$4.50

All you can eat - 4-8 p.m.

PHONE 426-8668

Fri., Wed., Thurs., 4 to 10  
Th., 4-2; Sat., 4-2; Sun., 2-10

FEATURING FINE FOODS

LITTLE ROOSTER

LUNCHES - DINNERS - COCKTAILS

### Friday Special

OCEAN PERCH  
DINNER

All you can eat - 4-8 p.m.

\$5.95

Live Entertainment

COUNTRY PLEASURE

Dancing 9:30-1:30

### Saturday Special

10-OZ NEW YORK  
SIRLOIN

\$7.95

Served with Tossed Salad  
and Ranch Fries

Live Entertainment

COUNTRY PLEASURE

Dancing 9:30-1:30

### Featuring Sunday

SURF & TURF

New Zealand Lobster

Tail - 5-Oz. Sirloin

Steak

Served with Baked Potato,  
Tossed Salad

\$12.95

2 to 10 p.m.



## Chelsea Defeats Western To Clinch Second-Place Tie

Lincoln 65,  
Gabriel Richard 76

Lincoln became easy prey for Detroit's Gabriel Richard Tuesday night. Even for a team with a 22 record, Richard outdid the Rallsplitters in everything they did and headed back to the city with a 76-65 victory.

The Irish controlled much of the first half and headed into the locker room with a 36-24 lead. But, with the onset of the third period, Lincoln came out and made 10 easy points to prove that the game was not yet decided. Nevertheless, the Irish followed with a free throw to up their lead to three and eventually outscored the Rallsplitters, 14-6, for a 51-41 advantage as the teams entered the final stanza.

Outrebounding and outshooting from the free throw line, Richard did away with the Lincoln squad. High scorer for Lincoln was Doug Phillips with 23 while Richard was paced by Rex Stanczyk.

Milan 55,  
Carleton Airport 61

Milan was brought down to earth Tuesday following their first season defeat, 55-61, at the hands of Carleton Airport. Their hopes of a perfect season were eliminated following this non-conference disappointment.

Milan stuck close behind the Jets during the first quarter, the Jets suffering from a cold shooting touch. But, heading into the second quarter, the Jets moved ahead and Milan never got too close.

Both teams shot 60 percent from the free throw line while

Airport outshot the Big Reds 53-50 from the floor.

Rob Cranson of Milan led all scorers with 20 points. Following their guest appearance at Carleton, Milan dropped to 10-1 over-all; Airport's record is the same.

Chelsea 75,  
Pinckney 71

Coming back from a three-game losing streak, the Chelsea Bulldogs held on to the Pinckney Pirates Tuesday night to clinch a 75-71 victory, ignoring the fact that the Pirates came back from a 20-point deficit.

The game had been tied at 71-all with just more than a minute left in regulation time but Jeff Dils sunk a pair of free throws and Jeff Price scored off a rebound with just seconds remaining.

Pinckney's Mark Barrett led all scorers with 30 points while Jeff Dils was on top of four Bulldogs in double figures with 20.

Saline 40,  
Monroe CC 45

The visiting Saline Hornets bowed to the Chargers of Monroe Catholic Central Tuesday night, disregarding a valiant comeback attempt.

The Hornets were down, 25-11, at the half and hustled through the third quarter to up their tally by 18. But, a strong Monroe defense, led by high scorer Eric Baumann with 18 points, held on to sting the Hornets in a non-league battle.

John Marx led all Saline scorers with 15.

Lincoln 64, Dexter 62

Hosting the Lincoln Rallsplitters Friday night, Dexter bowed to its guests in over-time, 64-62, tying both teams at 4-3 in the Southeastern Conference in a race for third place.

Lincoln had the lead throughout the game until the last quarter when Dexter managed to tie up the contest. But in the three-minute over-time, Lincoln's Dave Stasiak pulled the Rallsplitters ahead 62-60. This was countered by Dreadnaught Shawn Hemingway, his team's leading scorer with 20 points. This course of events was reciprocated again until, with just eight seconds remaining, Rallsplitter Doug Phillips, with 23 points on the evening, clinched the Lincoln win.

Milan 47,  
Tecumseh 44

The Big Reds continued their perfect league showing with their seventh SEC victory this season at the hands of the Tecumseh Indians Friday night. Disregarding the fact that Milan was down by as many as 12 points in the first half, the second half demonstrated a full court press that eventually showed the hosting Indians who was boss.

Turnovers and fouls found the Big Reds trailing all night but with just over two minutes remaining, Milan pulled ahead by one, 40-39, and continued to widen the spread. Tecumseh came back but to no avail. Rob Cranson led the Milan team with 12 points, while Kevin Brown and Ron Smith paced the Indians with eight points apiece.

Chelsea 57,  
J.C. Western 51

The Chelsea Bulldogs, winning their second game in a row, were wrapped up in a half and half game against Jackson County Western Friday night. Half and half in that Western dominated in the first half and Chelsea was in complete control in the second, running up the first 12 points of the third quarter to clinch a tie for second place in the Southeastern Conference. Jon Riemenschneider paced the Bulldogs in both points and

## Charm School For Girls Starts Jan. 27

Beginning Tuesday, Jan. 27, Chelsea Community Education will offer a charm school for girls ages 10 to 20. Specifically designed for teenage girls, the class will cover a broad spectrum of basics including skin care, hairstyles, make-up application, good grooming, wardrobe choices, modelling and proper posture as well as social etiquette, personality development and proper speech.

Meeting on Tuesday evenings from 7:30 p.m. to 9 p.m., the course entrance fee is \$14 and will be taught by Rita Wilson-Howard, a modelling instructor, actress and former Miss Tennessee. This charm school is designed to assist in the development of self-confidence through the student's realization that she has a right to be all she possibly can be.

## Manchester Man Completes Air Force Non-Com Officer Course

Senior Master Sgt. Ray F. Kemner, son of Mr. and Mrs. Ernest Kemner of 315 S. Malcom St., Manchester, has graduated from the nine-week U. S. Air Force Senior Non-commissioned Officer Academy at Gunter Air Force Station, Ala.

Graduates of the Air Force's highest professional military school for non-commissioned officers studied advanced management techniques, communications skills and behavioral science.

rebounds, tallying 17 and 12 respectively. But, the Bulldog comeback nearly failed when Riemenschneider, Dils, Price and Tobin ran into foul trouble.

Western kept up with Chelsea until one and one-half minutes were left on the clock. A Panther slip put Chelsea up by four and sent the Bulldogs home with their second defeat of the Western cagers this season.

Jeff Dils was the other Bulldog in double figures with 14 points and seven assists to his credit.

### SEC Standings

	W	L
Milan	7	0
JC Western	4	3
Chelsea	4	3
Tecumseh	4	3
Lincoln	3	4
Dexter	3	4
Saline	1	5

## Swimmers of the Week



JUNIORS DAVE MASON, Paul Schumann and freshman Darrin Fowler, in a week when Chelsea won two meets but didn't swim very well, turned in some very fine performances. Mason, top, turned in the second fastest 500 free time in the history of Chelsea swimming and qualified for the state meet in that event. He also had a part in breaking three pool records in the Lincoln pool. Dave has qualified for the state meet on both relays, 200 IM, 100 fly, 100 back and the 500 free. Schumann, center, set two personal bests this week with times of 2:02.7 in the 200 free and :56.8 in the 100 free. He was also on the record-setting

free relay with Mason and won the 200 free again. Lincoln. Schumann will almost assuredly qualify for the state meet this year as an alternate on the free relay. Fowler, bottom, is a freshman who just started swimming last year and was a breaststroke specialist. He has turned out to be one of the surprises of the team with his outstanding improvements in the distance free event. This past week, Darrin had best times of 2:20.4 in the 200 free and 6:28.2 in the 500 free. He is a swimmer the team will be counting on to continue to improve during the course of the year.

## ROBERTS PAINT & BODY



"We do our best to satisfy"

20416 Old US-12 West  
Chelsea, Mich.

Ph. 475-1149

Open 8 a.m.-5 p.m. Daily

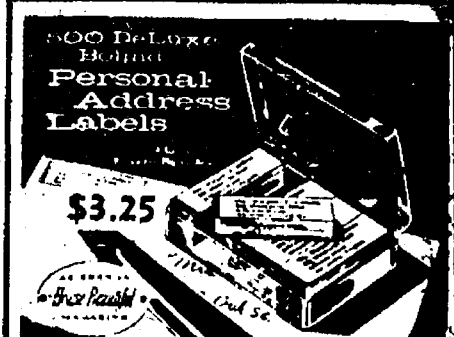

The  
Chelsea Standard

300 N. Main Ph. 475-1371

## CHELSEA AMERICAN LEGION'S 8th ANNUAL

# WINTER CARNIVAL

### FRIDAY, JAN. 30th

7:00 p.m.—Carnival Begins.  
7:30 p.m.—Euchre Tournament.

### SATURDAY, JAN. 31st

7:00 a.m.—Fishing Derby.  
10:00 a.m.—Cross-Country Skiing.  
2 to 5 p.m.—Jill Flintoft at the keyboard.  
9:00 p.m.—Carnival Dance with The Gaken Band. \$10 per couple. Tickets at Chelsea Lumber Co. & Pierson & Riemenschneider, Realtors.

- ★ FISHING DERBY
- ★ SNOWMOBILING
- ★ EUCHRE TOURNAMENT
- ★ CROSS-COUNTRY SKIING
- ★ PIANO PLAYING
- ★ CARNIVAL DANCE
- ★ LIVE MUSICAL CONCERT
- ★ PRIZES - PRIZES

### SUNDAY, FEB. 1st

8:00 a.m.—Derby continues.  
10:00 a.m.—Cross-Country Skiing.  
2:00 p.m.—Free Concert.  
5:00 p.m.—Fishing Derby Ends.  
5:30 p.m.—Awarding of Prizes.  
6:00 p.m.—Carnival Ends.



## HEALTHSTYLE

### Self Test

#### Before You Take the Test

This is not a pass-fail test. Its purpose is simply to tell you how well you are doing to stay healthy. The behaviors covered in the test are recommended for most Americans. Some of them may not apply to persons with certain chronic diseases or handicaps. Such persons may require special instructions from their physician or other health professional.

You will find that the test has six sections: smoking, alcohol and fitness, stress control, and safety. Complete one section at a time by circling the number corresponding to the answer that best describes your behavior (2, 3 or 4 for "Almost Always", 1 for "Sometimes", and 0 for "Almost Never"). Then add the numbers you have circled to determine your score for that section. Write the score on the line provided at the end of each section. The highest score you can get for each section is 10.

#### A Test for Better Health

##### Cigarette Smoking

If you never smoke, enter a score of 10 for this section and go to the next section on Alcohol and Drugs.

1. I avoid smoking cigarettes. 2 1 0
2. I smoke only low tar and nicotine cigarettes or I smoke a pipe or cigars. 2 1 0

Smoking Score: \_\_\_\_\_

##### Alcohol and Drugs

1. I avoid drinking alcoholic beverages or I drink no more than 1 or 2 drinks a day. 4 1 0
2. I avoid using alcohol or other drugs (especially illegal drugs) as a way of handling stressful situations or the problems in my life. 2 1 0
3. I am careful not to drink alcohol when taking certain medicines (for example, medicine for sleeping, pain, colds, and allergies). 2 1 0
4. I read and follow the label directions when using prescribed and over-the-counter drugs. 2 1 0

Alcohol and Drugs Score: \_\_\_\_\_

##### Eating Habits

1. I eat a variety of foods each day, such as fruits and vegetables, whole grain breads and cereals, lean meats, dairy products, dry peas and beans, and nuts and seeds. 4 1 0
2. I limit the amount of fat, saturated fat, and cholesterol I eat (including fat on meats, eggs, butter, cream, shortenings, and organ meats such as liver). 2 1 0
3. I limit the amount of salt I eat by cooking with only small amounts, not adding salt at the table, and avoiding salty snacks. 2 1 0
4. I avoid eating too much sugar (especially frequent snacks of sticky candy or soft drinks). 2 1 0

Eating Habits Score: \_\_\_\_\_

##### Exercise/Fitness

1. I maintain a desired weight, avoiding overweight and underweight. 3 1 0
2. I do vigorous exercises for 15-30 minutes at least 3 times a week (examples include running, swimming, brisk walking). 3 1 0
3. I do exercises that enhance my muscle tone for 15-30 minutes at least 3 times a week (examples include yoga and calisthenics). 2 1 0
4. I use part of my leisure time participating in individual, family, or team activities that increase my level of fitness (such as gardening, bowling, golf, and baseball). 2 1 0

Exercise/Fitness Score: \_\_\_\_\_

##### Stress

1. I have a job or do other work that I enjoy. 2 1 0
2. I find it easy to relax and express my feelings freely. 2 1 0
3. I recognize early, and prepare for, events or situations likely to be stressful for me. 2 1 0
4. I have close friends, relatives, or others whom I can talk to about personal matters and call on for help when needed. 2 1 0

Stress Score: \_\_\_\_\_

##### Safety

1. I wear a seat belt while riding in a car. 2 1 0
2. I avoid driving while under the influence of alcohol and other drugs. 2 1 0
3. I obey traffic rules and the speed limit when driving. 2 1 0
4. I am careful when using potentially harmful products or substances (such as household cleaners, poisons, or electrical devices). 2 1 0
5. I avoid smoking in bed. 2 1 0

Safety Score: \_\_\_\_\_

##### Your HEALTHSTYLE Scores

After you have figured your scores for each of the six sections, circle the number in each column that matches your score for that section of the test.

Cigarette Smoking	Alcohol and Drugs	Eating Habits	Exercise/Fitness	Stress	Safety
10	10	10	10	10	10
9	9	9	9	9	9
8	8	8	8	8	8
7	7	7	7	7	7
6	6	6	6	6	6
5	5	5	5	5	5
4	4	4	4	4	4
3	3	3	3	3	3
2	2	2	2	2	2
1	1	1	1	1	1
0	0	0	0	0	0

Remember, there is no total score for this test. Consider each section separately. You are trying to identify aspects of your lifestyle that you can improve in order to be healthier and reduce the risk of illness. So let's see what your scores reveal:

#### What Your Scores Mean to You

**Scores 9 and 10**  
Excellent! Your answers show that you are aware of the importance of this area to your health. More importantly, you are putting your knowledge to work for you by practicing good health habits. As long as you continue to do so, this area should not pose a serious health risk. It's likely that you are setting an example for your family and friends to follow. Since you got a very high score on this part of the test, you may want to consider other areas where your scores indicate room for improvement.

**Scores 8 to 8**  
Your health practices in this area are good, but there is room for improvement. Look again at the item you answered with a "Sometimes" or "Almost Never." What changes can you make to improve your score? Even a small change can often help you achieve better health.

**Scores of 3 to 5**  
Your health risks are showing! Would you like more information about the risks you are facing and about why it is important for you to change these behaviors? Perhaps you need help in deciding how to successfully make the changes necessary in either case. Help is available. See the last page of this booklet.

**Scores of 0 to 2**  
Obviously, you were concerned enough about your health to take the test, but your answers show that you may be taking serious and unnecessary risks with your health. Perhaps you are not aware of the risks and what to do about them. You can easily get the information and help you need to improve, if you wish. A source of contact appears on the last page. The next step is up to you.

#### You Can Start Right Now

In the test you just completed were numerous suggestions to help you reduce your risk of disease and premature death. Here are some of the most significant:

**Avoid cigarettes.** Cigarette smoking is the single most important preventable cause of illness and early death. It is especially risky for pregnant women and their unborn babies. Persons who stop smoking reduce their risk of getting heart disease and cancer. So if you're a cigarette smoker, think twice about lighting that next cigarette. If you choose to continue smoking, try decreasing the number of cigarettes you smoke and switching to a low tar and nicotine brand.

**Follow sensible drinking habits.** Alcohol produces changes in mood and behavior. Most people who drink are able to control their intake of alcohol and to avoid undesired, and often harmful, effects. Heavy regular use of alcohol can lead to cirrhosis of the liver, a leading cause of death. Also, statistics clearly show that mixing drinking and driving is often the cause of fatal or crippling accidents. Use care in taking drugs. Today's greater use of drugs — both legal and illegal — is one of our most serious health risks. Even some drugs, prescribed by your doctor, can be dangerous if taken when drinking alcohol or before driving. Excessive or continued use of tranquilizers (or "pills") can cause physical and mental problems. Using or experimenting with illicit drugs such as marijuana, heroin, cocaine, and PCP may lead to a number of damaging effects or even death.

**Eat sensibly.** Overweight individuals are at greater risk for diabetes, gall bladder disease, and high blood pressure. So it makes good sense to maintain proper weight. But good eating habits also mean holding down the amount of fat (especially saturated fat), cholesterol, sugar and salt in your diet. If you must snack, try nibbling on fresh fruits and vegetables. You'll feel better — and look better, too.

**Exercise regularly.** Almost everyone can benefit from exercise and there is some form of exercise almost everyone can do. (If you have any doubt, check first with your doctor.) Usually, as little as 15-30 minutes of vigorous exercise three times a week will help you have a healthier heart, eliminate excess weight, tone up sagging muscles, and sleep better. Think how much difference all these improvements could make in the way you feel!

**Learn to handle stress.** Stress is a normal part of living, everyone faces it to some degree. The causes of stress can be good or bad, desirable or undesirable (such as a promotion on the job or the loss of a spouse). Properly handled, stress need not be a problem. But unhealthy responses to stress — such as driving too fast or erratically, drinking too much, or prolonged anger or grief — can cause a variety of physical and mental problems. Even on a very busy day, find a few minutes to slow down and relax. Talking over a problem with someone you trust can often help you find a satisfactory solution. Learn to distinguish between things that are "worth fighting about" and things that are less important.

**Be safety conscious.** Think "safety first" at home, at work, at school, at play, and on the highway. Buckle seat belts and obey traffic rules. Keep poisons and weapons out of the reach of children, and keep emergency numbers by your telephone. When the unexpected happens, you'll be prepared.

#### Where Do You Go From Here?

Start by asking yourself a few frank questions: Am I really doing all I can to be as healthy as possible? What steps can I take to feel better? Am I willing to begin now? If you scored low in one or more sections of the test, decide what changes you want to make for improvement. Learn to distinguish between things that are "worth fighting about" and things that are less important. Once you have improved your score there, go on to other areas.

If you already have tried to change your health habits (to stop smoking or exercise regularly, for example) don't be discouraged if you haven't yet succeeded. The difficulty you have encountered may be due to influences you've never really thought about — such as advertising — or a lack of support and encouragement. Understanding these influences is an important step toward changing the way they affect you.

There's Help Available. In addition to personal actions you can take on your own, there are community programs and groups (such as the YMCA or the local chapter of the American Heart Association) that can assist you and your family to make the changes you want to make. If you want to know more about these groups or about health risks contact your health department or mail in the card contained in this booklet. There's a lot you can do to stay healthy or to improve your health — and there are organizations that can help you. Start a new HEALTHSTYLE today!

For more information, please check beside the topic(s) of interest to you.

☐ Smoking ☐ Exercise ☐ Stress ☐ Safety

☐ Alcohol ☐ Drugs ☐ Nutrition

Name \_\_\_\_\_ Street \_\_\_\_\_ City \_\_\_\_\_ State \_\_\_\_\_ Zip \_\_\_\_\_

For more information:

WASHTENAW COUNTY HEALTH DEPARTMENT

Write \_\_\_\_\_

BOX 8645

Ann Arbor, MI 48107

or Call 973-1488

## 'Heating Your Home Safely With Wood' Course Offered

Are you one of the many who are either considering the addition of a wood stove to your home or have recently added one to help fight the high cost of home heating? If so, this article is for you.

Chelsea Community Education will be offering a six-week course on "Heating Your Home Safely With Wood" on Tuesday evenings

beginning Jan. 27 at 7 p.m. in the Chelsea High school media center. The cost per participant is \$10.

During the six one and one-half hour sessions, the many considerations of adding a wood stove will be discussed.

For example, is heating with wood economical if you purchase the wood? What are the risks in-

involved in wood heating? How do you select the right stove? Where can you get wood? How do you cut down a tree safely? Can you identify a widow-maker before it is one? Can you identify the trees that give the maximum amount of heat for your effort? How much wood do you need for a winter? Do you need to add a separate chimney for your stove? How is creosote formation prevented? What is creosote? How do you stop a chimney fire after it has started? What are the rules for a safe installation? How might the addition of a wood stove affect your home-owners insurance? How big should your chain saw be? Can you sharpen it? If so, how? How can you mate a wood stove to your existing furnace to get the heat throughout the house? How does one heat water with a wood stove? The answers to these and many other questions will be discussed in this course.

The course is being taught by Tim Kriewall, a Chelsea area resident who has been heating his home with wood for the same reasons potential course participants wish to heat their homes. He feels fortunate to have survived some of the mistakes he has made and wishes to share those mistakes with others so they don't have to commit them. He believes that though each and every one of the Chelsea firefighters is a nice guy, he doesn't recommend meeting them as they come off a roof on a cold, wintery night as he has.

## Your Health Options

By Beverly Chethik

Director of Health Education, Washtenaw County Health Dept.

This month, instead of answering a reader's question, we are printing HEALTHSTYLE, a self test. The test is printed alongside this column.

As you complete this test you will have a chance to think about your health behaviors and habits and to identify aspects of your lifestyle that are risky to your health. After you finish this test, you may want to take steps to eliminate or reduce the risks you have pinpointed.

If you do, you may feel better, look better, and live longer too. This test is private and confidential. However, since we want to develop a health profile of the community, we are inviting readers to note the test results in the section "Your HEALTHSTYLE Scores" and send these results, along with your age and sex, to the Washtenaw County Health Department, Health Education Office or to Chelsea Community Hospital, Attn: Joanne Warner.

If you prefer, you may call the Health Department at 973-1488 or Chelsea Hospital at 475-1311, ext. 232 or 226 with the scores. Do not send your name; we are looking for a community profile, not for the results of identifiable people.

During the next months we will highlight in Your Health Options the specific health problems this community has identified while taking the HEALTHSTYLE test.

YOUR HEALTH OPTIONS appears in this paper each month. If you have a health related question, please write to this paper, Attn: YOUR HEALTH OPTIONS or directly to the Washtenaw County Health Dept., Health Education Office, Box 8645, Ann Arbor 48107.

Subscribe to The Chelsea Standard

AT YOUR FORD DEALERS...

# TIME IS RUNNING OUT.



## You only have 8 days left to get 12% Annual Percentage Rate financing thru Ford Credit on new 1981 Ford Granadas, Mustangs and Thunderbirds.

Ford Motor Credit Company

Concerned about car financing in today's tight money market? Relax. No problem. Your participating Ford Dealer can offer qualified buyers convenient "one-stop" financing through Ford Motor Credit Company. Ford Credit has the financing available at a 12% Annual Percentage Rate on new '81 Ford Granadas, Mustangs and Thunderbirds. But remember, to take advantage of this rate you must take delivery by Saturday, February 7, 1981.

Example of a typical transaction, not necessarily for a particular vehicle.  
Cash Price: \$7,200. Total Down Payment: \$700. Amount Financed: \$6,500.  
ANNUAL PERCENTAGE RATE: 12%. FINANCE CHARGE: \$1,715.68. Deferred Payment Price: \$8,915.68. Payment Schedule: 48 monthly payments of \$171.16.



SEE YOUR PARTICIPATING FORD DEALER

## PALMER MOTOR SALES, INC.

224 S. MAIN ST. CHELSEA, MICH.

## ANNUAL TAX SALE OF PROPERTIES DELINQUENT FOR TAXES IN WASHTENAW COUNTY

Lands delinquent for real property taxes of 1978, and prior years are scheduled to be offered for sale by the County Treasurer at the Court House in Ann Arbor on May 5, 1981.

The legal description of properties to be offered for sale will be published on February 4, 1981, February 11, 1981 and February 18, 1981 in The Milan Leader, Milan, Michigan.

STATE TREASURER  
Lansing, Michigan



# BOWLING NEWS



## The Woodstock Gang

Standings as of Jan. 17

	W	L
The Sweethearts	35	16
The Little Rascals	32 1/2	18 1/2
The No Names	18 1/2	32 1/2
Team No. 3	16	35
Games 50 and over: E. Greenleaf, 62, 59; C. White, 95, 71; E. Beeman, 66, 61; D. Clark, 50, 72; R. Shures, 82; S. Guenther, 66, 64; R. Bergman, 66; T. Zink, 64, 75; T. Hamel, 83, 67.		
Series 100 and over: E. Greenleaf, 121; C. White, 166; E. Beeman, 127; D. Clark, 122; R. Shures, 120; S. Guenther, 130; R. Bergman, 105; T. Zink, 139; T. Hamel, 150.		

## Leisure Time League

Standings as of Jan. 22

	W	L
Rebs	51	21
Mamas & Grandmas	49 1/2	27 1/2
Rockettes	39	33
Lucky Strikers	38	34
Shut-Out-Bens	37	35
Split Ends	37	35
Misfits	36	36
Lady Bugs	31 1/2	40 1/2
Handicappers	31	41
Whatchamacallits	30	42
Sweetrollers	29	43
The Late Ones	28	44

500 series and over: S. Roehm, 526; P. McVittie, 502.

400 series and over: S. Mead, 419; E. Williams, 416; R. Forner, 421; B. Robinson, 434; E. Heller, 489; S. Williams, 425; J. Westphal, 417; G. Feldman, 421; P. Williams, 459; L. Longe, 407; M. Kolander, 422; D. Clark, 420; B. Griffin, 436; C. Hoffman, 415; S. Kulenkamp, 442; H. Dvorak, 417; K. Haywood, 418; G. Wheaton, 498; H. Bullick, 403; J. Cronkhite, 413.

Games 140 and over: C. Hasenkamp, 141; J. Robards, 173; S. Mead, 196; E. Williams, 150; S. Roehm, 160, 179, 187; R. Forner, 172, 149; B. Robinson, 170; E. Heller, 191, 149, 149; P. McVittie, 172, 156, 174; S. Williams, 143, 141, 141; J. Westphal, 151, 146; F. Andrews, 141; G. Feldman, 140, 144; P. Williams, 156, 164; M. R. Cook, 146; L. Longe, 141; H. Ringe, 156; C. Williams, 148; M. Kolander, 153, 151; D. Clark, 163, 151; B. Griffin, 155, 144; C. Hoffman, 148, 145; S. Kulenkamp, 148, 148, 148; H. Dvorak, 141; P. Whitesall, 150; J. Mull, 143; K. Haywood, 165; G. Wheaton, 148, 174, 176; H. Dittmar, 142; H. Bullick, 141, 142; J. Cronkhite, 142, 147.

## Junior League

Standings as of Jan. 24

	W	L
Slap Me Fivers	41	34
Whatchamacallits	41	38
Barroom Buddies	40	40
Steelers	39	41
Toga 5	32	48
Games 150 or over: T. Loucks, 186; M. Selwa, 170, 170; D. Hermon, 150, 215, 167; M. Gipson, 152, 151; P. Fletcher, 176; J. Toon, 170, 180; R. Eder, 169, 152; K. Thayer, 162, K. Harden, 163.		
Series of 400 or over: J. Toon, 490; R. Eder, 458; T. Loucks, 416; J. Packard, 415; M. Selwa, 464; D. Hermon, 532; M. Gipson, 449.		

## Prep League

Standings as of Jan. 24

	W	L
Pin Crushers	48	24
Dana Chargers	43	29
The 5 Strikers	41 1/2	30 1/2
Super Strikers	34 1/2	37 1/2
Runners Up	33 1/2	38 1/2
Thompson Strikers	32	40
Wild-Fire	29	33
Bronze Bowlers	26 1/2	45 1/2
Games of 130 or over: E. Zink, 154; S. Wolak, 157; E. Harook, 141; P. Shures, 138; D. Thompson, 140, 175; J. Gray, 141; L. Walton, 147; M. Wireman, 131; T. Harook, 145, 142; H. Morrell, 170, 199.		
Series of 360 or over: M. Taylor, 371; S. Wolak, 385; E. Harook, 372; P. Shures, 365; D. Thompson, 431; D. Gray, 375; T. Harook, 404; D. Collins, 370; H. Morrell, 483.		

## Rolling Pin League

Standings as of Jan. 20

	W	L
Kitchen Kapers	54	30
Coffee Cups	50 1/2	33 1/2
Tea Cups	50	34
Mixers	49 1/2	34 1/2
Grinders	46	38
Silverware	45	39
Brooms	44 1/2	39 1/2
Sugar Bowls	44 1/2	39 1/2
Beaters	44	40
Troopers	42 1/2	41 1/2
Pots	42	42
Kookie Cutters	41	43
Jellyrollers	38	46
Blenders	38	46
Happy Cookers	33 1/2	50 1/2
Cook Books	32 1/2	51 1/2
Jolly Mops	30 1/2	52 1/2
Sweet Rolls	27	57

500 series and over: J. Pagliarini, 505; C. Bradbury, 579; J. Lonsky, 543; E. Heller, 517.

400 series and over: P. Zangara, 458; R. Musbach, 442; D. Judson, 475; C. Furtney, 402; J. Edick, 474; B. Robinson, 447; E. Williams, 484; C. Young, 435; L. Stuewe, 429; S. Ritz, 422; P. Poertner, 474; A. Grau, 467; B. Haist, 405; C. Robb, 406; J. Cronkhite, 404; M. Biggs, 409; C. Baker, 451; P. Harook, 403; S. Ringe, 409; M. Wojcik, 421; S. Nicola, 458; S. Seitz, 418; L. Hallo, 403; B. Selwa, 472; B. Kies, 418; C. Kielwasser, 456; N. Hohn, 459; T. Doll, 410; B. Roberts, 452; J. Smith, 422; C. Williams, 481; H. Ringe, 428; G. Clark, 445; E. Whitaker, 423.

140 games and over: P. Zangara, 171, 164; J. Pagliarini, 158, 172, 175; R. Musbach, 149, 180; D. Judson, 176, 157, 142; J. Lonsky, 211, 201; C. Furtney, 144; J. Edick, 142, 142, 190; B. Robinson, 160, 152; E. Williams, 140, 163, 181; C. Young, 165, 156; L. Stuewe, 145, 155; S. Ritz, 165; P. Poertner, 177, 180; D. Pfizenmaier, 143; B. Van Gorder, 142; R. Bushway, 144, 161, 180; A. Grau, 170, 147, 150; B. Wolfgang, 142; B. Haist, 155; C. Robb, 150; J. Cronkhite, 145; M. Biggs, 172, 178; C. Baker, 149, 200; P. Harook, 169; C. Bradbury, 182, 182, 215; C. Barnes, 157; L. Mead, 148; D. Elliott, 142; S. Ringe, 156; M. Wojcik, 151, 153; P. Wurster, 151; S. Nicola, 157, 157, 144; S. Seitz, 140, 144; L. Holve, 158; B. Selwa, 165, 170; B. Kies, 146, 140; S. Bauer, 159; C. Kielwasser, 169, 143, 144; N. Hohn, 163, 174; T. Doll, 171; B. Roberts, 168, 145; P. Smith, 145; J. Smith, 147; C. Williams, 156, 173, 152; H. Ringe, 154, 158; E. Heller, 184, 178, 155; G. Clark, 154, 146, 145; E. Whitaker, 147, 162.

## Chelsea Suburban League

Standings as of Jan. 21

	W	L
D. D. Deburring	78	55
Jiffy Market	78	55
Dana PTO Gals	76	57
Touch of Class	71	62
Chelsea Assoc. Bldrs.	70	62
Chelsea State Bank	69	64
Edwards Jewelers	68	65
Chelsea Lanes	68	65
Frisinger Realty	63	70
Devulder Farms	61	72
Ricardo's	61	72
Broderick Tower Shell	41	91
155 games and over: J. Andariase, 156; C. Tryand, 161; M. Bollinger, 160, 158; D. Knickerbocker, 158; P. Harook, 165, 164, 177; S. Bowen, 180, 165; F. Cole, 183, 175, 169; G. DeSmyther, 161; T. Alexander, 172; S. Miller, 185; M. Stafford, 169, 167, 159; J. Kaiser, 192, 165; C. Powell, 182, 170, 162; S. Ratzlaff, 167, 157; P. Poertner, 184, 175, 172; M. Ashmore, 167, 156; E. Figg, 159; M. Usher, 171, 169; M. Roberts, 199; G. Williamson, 178; M. Vassas, 193, 188, 159; B. Robeson, 178; S. Hafner, 179, 169; A. Bohne, 164; J. Schulze, 162; B. Beeman, 155; B. Bush, 192, 176, 156; E. Clark, 180, 170; D. Buckholz, 177, 165; K. Tobin, 162, 161; J. Buku, 194, 177, 167; C. Thompson, 177, 166; S. Nicola, 164; B. Murphy, 172.		
465 series and over: M. Bollinger, 465; P. Harook, 546; S. Bowen, 491; F. Cole, 527; M. Stafford, 495; J. Kaiser, 499; C. Powell, 514; S. Ratzlaff, 471; P.		

Poertner, 534; M. Ashmore, 476; M. Usher, 540; S. Hafner, 487; B. Bush, 515; E. Clark, 475; D. Buckholz, 462; J. Buku, 558; C. Thompson, 470; M. Vassas, 540.

## Wednesday Owletts

Standings as of Jan. 21

	W	L
Laura's Beauty Salon	13	3
Freeman Machine	10	6
The Getaways	10	6
K. of C. Auxiliary	8	8
VFW Auxiliary	7	9
Countryside Builders	6	10
Gutter Dusters	6	10
Chelsea Lanes	4	12

Games 150 and over: J. Keiser, 186; M. Privette, 179, 152; B. Houle, 173, 154, 150; E. Neibauer, 192; S. Girard, 170, 156; B. Fike, 168, 160; J. Kent, 181, 153, 158; K. Hamel, 174; J. Kidd, 158; M. McGuire, 158, 155; S. Barker, 159; M. Kerske, 187; R. Forner, 159, 155, 177; B. Phelps, 155; H. Fox, 162; J. Pagliarini, 152; W. Kaiser, 162; D. Steinaway, 159; T. Steinaway, 151, 152, 142.

Series 450 and over: J. Kent, 492; R. Forner, 491; M. Privette, 480; B. Houle, 477; S. Ritz, 453; E. Neibauer, 467; B. Fike, 476; S. Girard, 461.

## Senior House League

Standings as of Jan. 19

	W	L
Thompson's Pizzeria	18	3
K. of C.	14	7
Freeman Machine	14	7
Chelsea Lumber	14	7
Team No. 14	12	9
McCalla Feeds	12	9
Gambles	10	11
Bauer Bldrs.	10	11
Deansburro	10	11
Steele's	9	12
Kilbreath's	9	12
Frank Groh's Chev.	9	12
Bollinger	9	12
Walt's Barber Shop	9	12
Washtenaw Engr.	7	14
VFW No. 4076	7	14
Parts Peddler	7	14
IPSCO	7	14

525 and over series: D. Murphy, 538; D. Bauer, 541; R. Freysinger, 536; K. Platt, 559; R. McCalla, 536; T. Sari, 525; R. Miller, 532; D. Buku, 533; D. Foytik, 534; D. Alexander, 553; O. Craft, 545; James Dean, 539; Jacky Dean, 546; S. Figg, 533.

210 and over games: James Dean, 233; R. Foytik, 221; D. Alexander, 210; K. Unterbrink, 214.

## CUSTOM

# BUMPING and PAINTING

FREE ESTIMATES - ALL MAKES

Get the Best for Less!

## FRANK GROHS CHEVROLET

Phone 426-4677

Dexter, Mich.

Advertisers Like To Know You  
Read Their Adv. in The Standard



## Hoffman

### Tire & Service

7 miles west of Chelsea

13660 E. Michigan

Grass Lake 522-8542

CERTIFIED IN TUNE UPS & ENGINE REPAIR



for:

REUNIONS  
RECEPTIONS  
CHURCH, OFFICE and  
BIRTHDAY PARTIES

... every special event

Zemke Operated Machines

(313) 662-1771

## SERVING SANDWICHES

from 11:00 a.m. till 2:00 a.m. Mon. thru Sat.

BEER &amp; WINE CARRY OUT FOOD CARRY OUT

Open Sunday 12:00 Noon Till 11 p.m.

## MARK IV LOUNGE

1180 M-52 Phone 475-1951 Chelsea

# MOONLIGHT DOUBLES FRIDAY NIGHT

11:30 p.m.

Saturday Nite, 10:30

NO TAP

## TOURNAMENT

\$5 entry fee

## OPEN BOWLING HOURS

Sunday 11:30 a.m. to 5:30 p.m.

Monday, Wednesday, Thursday and Friday 9 p.m. to midnight

Sunday 11 a.m. to 1 a.m.

## CHELSEA LANES, Inc.

1180 M-52

Ph. 475-8141

## McCalla Feed Service

Ph. 475-8153

12875 Old US-12

Chelsea

## IDEAL LIVESTOCK EQUIPMENT

## HEATERS FOR WATER TANKS

## HAY and STRAW

## CRACKED CORN - BIRD FEED

## WOOD SHAVINGS

## WAYNE DOG & CAT FOOD

## DOG BISCUITS

## SALT OF ALL KINDS

Complete Line of  
WAYNE FEEDS

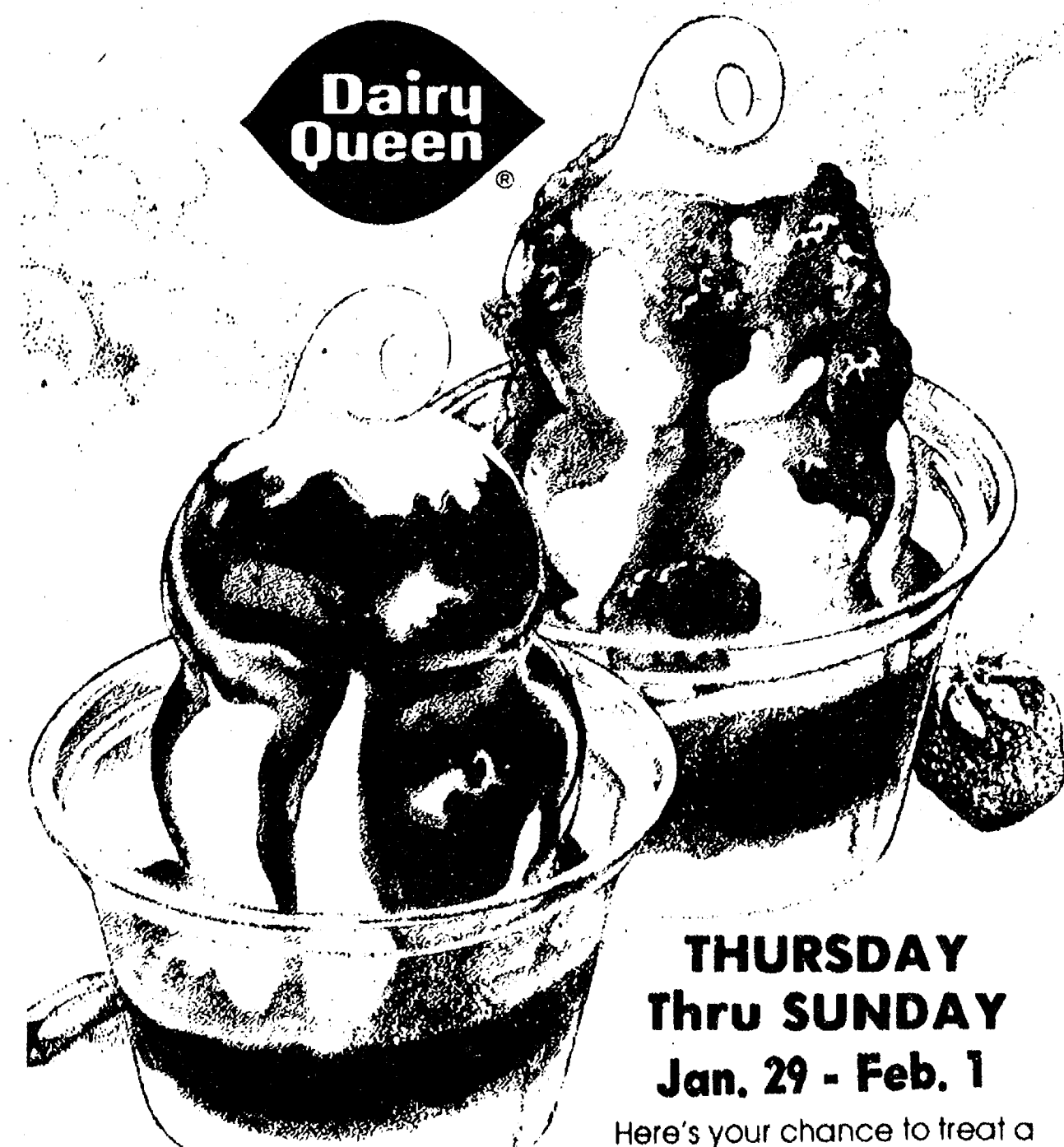

Dairy Queen

THURSDAY  
Thru SUNDAY  
Jan. 29 - Feb. 1

Here's your chance to treat a friend to something special. Just buy your favorite Sundae and we'll give you another one free (same size, of course). Rich, thick hot fudge. Smooth, buttery caramel. Juicy-red strawberry. They're all on sale. So treat a friend to a Sundae. At your participating DAIRY QUEEN store.

IT'S A REAL TREAT!



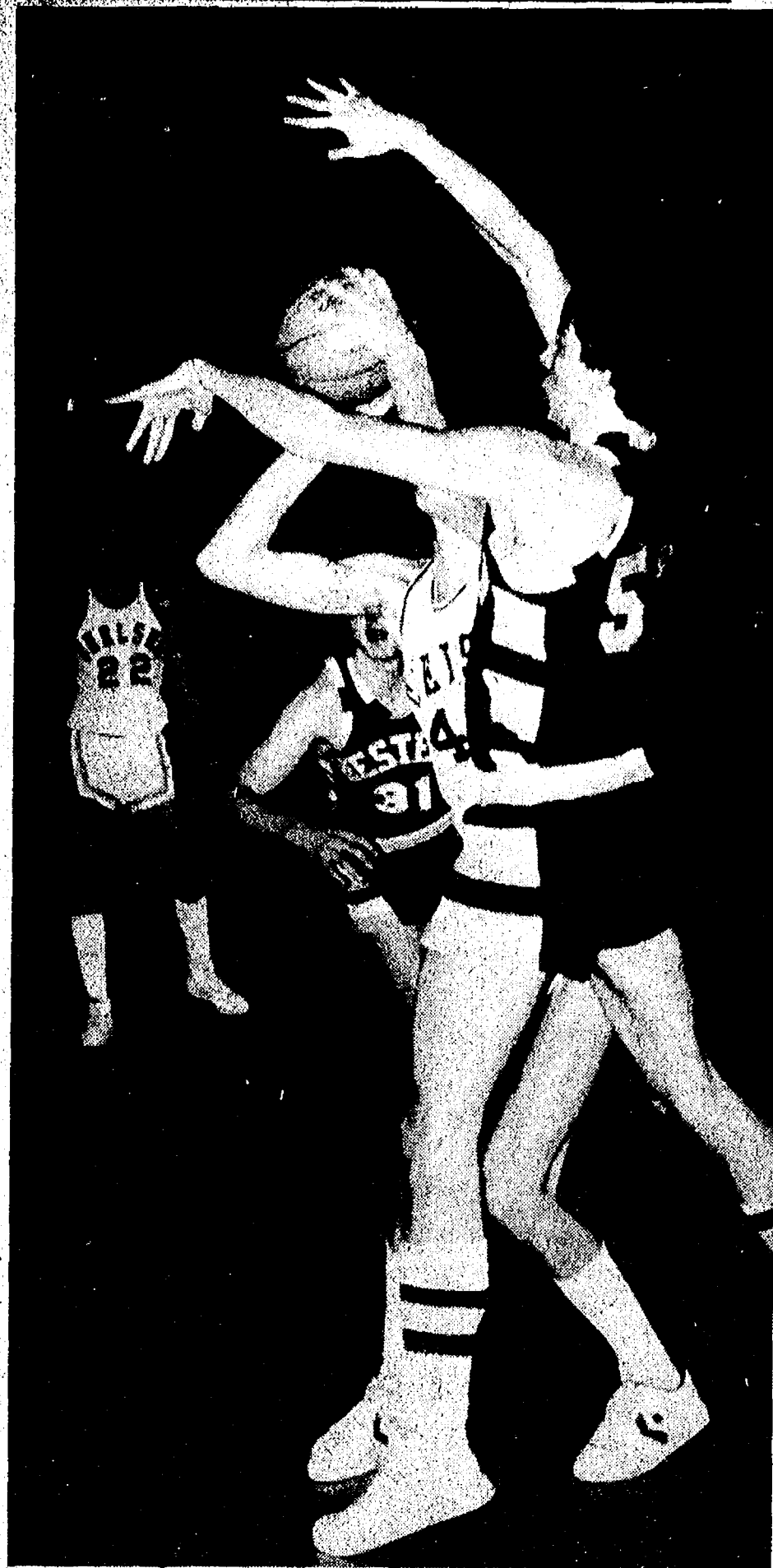

A TOWERING WESTERN CAGER looms around the basketball clutching by a Chelsea Bulldog, doing everything in his power to either steal the ball or make it all out impossible for Chelsea to pass or connect for a pair of points. Despite efforts like this, Western wound up on the short end, heading back to Jackson with a 57-31 loss on the hands of a hustling Chelsea squad.

## Fair Board Conducting Logo Design Contest

Chelsea Community Fair Board, in hopes of establishing a permanent logo to represent the annual fair and its place in the community, has elected to sponsor a design contest.

The Board voted for this representative artistic design contest at its Jan. 22 meeting and winners will receive cash awards for their creative genius. The winning, first-place logo will afford the creator \$50 while the second-place design will win \$25.

For the most part, the logo will be used for fair promotion and must contain the words "Chelsea Community Fair." The Board agreed that the Chelsea Clock Tower should be included, though it is not mandatory. Also optional are the words "Michigan's Largest Community-Owned Fair."

Entries should be submitted on 8 1/2 x 11 inch paper and should have fairly good detail. The contest is open to anyone in the community and ends Feb. 28.

All entries will be judged by the Fair Promotion Committee and the results will be announced in the March 31 issue of The Chelsea Standard.

Entries become the property of the Fair Board. The Fair Board reserves the right to use any and all entries to form a composite logo.

For more information, contact Patrick Merkel at 475-9101 during the day or 475-1824 in the evening.

## Cassidy Lake Escapee Apprehended in Ypsilanti Township

Following his Sept. 18 escape from the Cassidy Lake Technical School where he was serving a 3-to-10-year sentence for burglary, Larry J. Stephens, 20, was arrested in Ypsilanti township Wednesday night following a report that he had stolen his father's car.

Apprehended shortly before midnight on Ecorse Rd., deputies Ptaszek and Evans did a routine search of the reportedly stolen Cadillac and found a loaded pistol under the front seat accompanied by two boxes of ammunition, a shoulder holster and a knife.

Stephens was held in the county jail overnight. He now faces charges of carrying a concealed weapon in addition to prison escape.

The federal government's first national conference on industrial safety was held in Washington, D.C., in 1948, according to "Important Events in American Labor History," a publication of the U.S. Department of Labor.

## Good Things Growing in Michigan

An all-American menu, prepared with "good things growing in Michigan" will be served to members of the Michigan Press association at the 39th annual All-Michigan dinner.

Hosted by the Michigan Department of Agriculture and food processors and producers in the state, the banquet will climax MPA's annual two-day convention Saturday, Jan. 31. About 600 persons are expected to attend the event in Kellogg Center, East Lansing.

Featured in the 1981 All-Michigan dinner will be corn chowder, made with Michigan sweet corn, potatoes from Michigan Potato Industry commission, onions from the Michigan onion committee, and cream provided by the American Dairy association of Michigan.

A three-bean salad salutes Michigan's fresh and dry edible bean industries. Crisp green and wax beans are provided by New Era Canning Co. and red kidney beans are supplied by Michigan bean growers and processors.

Flavorful baked ham from Peet Canning Co. is the entree, topped by cherry sauce from Benjamin Twigg's division, Traverse City Canning Co., and the baked potato is a Michigan, Russet Burbank.

Fresh biscuits provided by Chelsea Milling Co., and Michigan honey from the Beekeepers association, along with cottage cheese supplied by Michigan Milk Producers Association, and assorted pickles from Vlasic Foods will round-out the main course.

The all-American dessert will be all-Michigan apple pie from Lloyd J. Harriss Pie Co., topped with vanilla ice cream from the ice cream division of Stroh's Brewery Co.

Michigan beverages are milk from McDonald Dairy, a division of Michigan Milk Producers Association, and wine from St. Julian Wine Co. of Paw Paw.

## LATE ADS Classified Clips

More Classifieds in Second Section

### Recreation Eqt. 3

#### SKI-DOO SUPER SALE

On All Models

#### HANCO SPORTS CENTER

15909 Seymour Rd., Waterloo

Ph. 475-7212

Open 7 days a week, 9-9

### For Sale 4

SOLID CHERRY 4-piece bedroom suite plus double size spring and mattress, \$900. Singer Touch and Sew sewing machine with attachments, \$125. Ph. 475-7272 persistently. x34

ARE YOU LOOKING for a special kind of firewood at a fair price? We deliver, 14 years experience in wood marketing. Call 517-522-8354, 517-522-4240, or 517-782-1907. x43-10

### Animals, Pets 6

FREE PUPPIES, half Irish Setter, half Austrian Shepherd. Make excellent watch dogs. 3 black, 5 rusts. Ph. 475-7045. x35-2

### Baby Sitter 9

COME and let me babysit for you. I have lots of love and patience and a playmate, too. Ph. 475-2668. x34  
CHILD CARE in my home for pre-school age children. Week-days, full-time only. Large home with big back yard, Chelsea. Call 475-9768. x34

### Real Estate 5

BUILDING SITE by owner, almost 6 wooded acres, live stream 1/4 mile off I-94. Chelsea schools. 24' x 78' poured basement. Health, zoning and building permits. Ready to build on. Land contract available. Price \$24,500. Call Larry, 475-7348 after 5 p.m. x34

2.8 ACRES for sale. Manchester-Sandborn Rd., wooded, health permit okay, land contract available. Ph. 426-4836 after 5 p.m. x35-2

### Help Wanted 8

HELP WANTED — We are now taking applications for part-time plant production. Inquire at 8080 Grand St., Dexter, in person only, Thursdays between 1 p.m. and 3 p.m. Stahl Industries, Inc. Equal opportunity Employer M/F. x37-4

FLAIR FOR DECORATING? National company needs sharp, self-motivated individuals for coordinating decors in homes and offices. Full or part-time. Vickie Favors (313) 475-8780, Sue Westhoven (313) 475-2637. x34

## Kiwanians Host New Teachers

Local and state Kiwanians converged on Win Schuler's, Jackson Saturday evening for their annual dinner to honor new school teachers in the area.

In addition to honoring recent additions to local teaching staffs, Kiwanis members and their wives enjoyed one of their few joint events of each year, this post-Christmas gathering.

Subscribe today to The Standard.

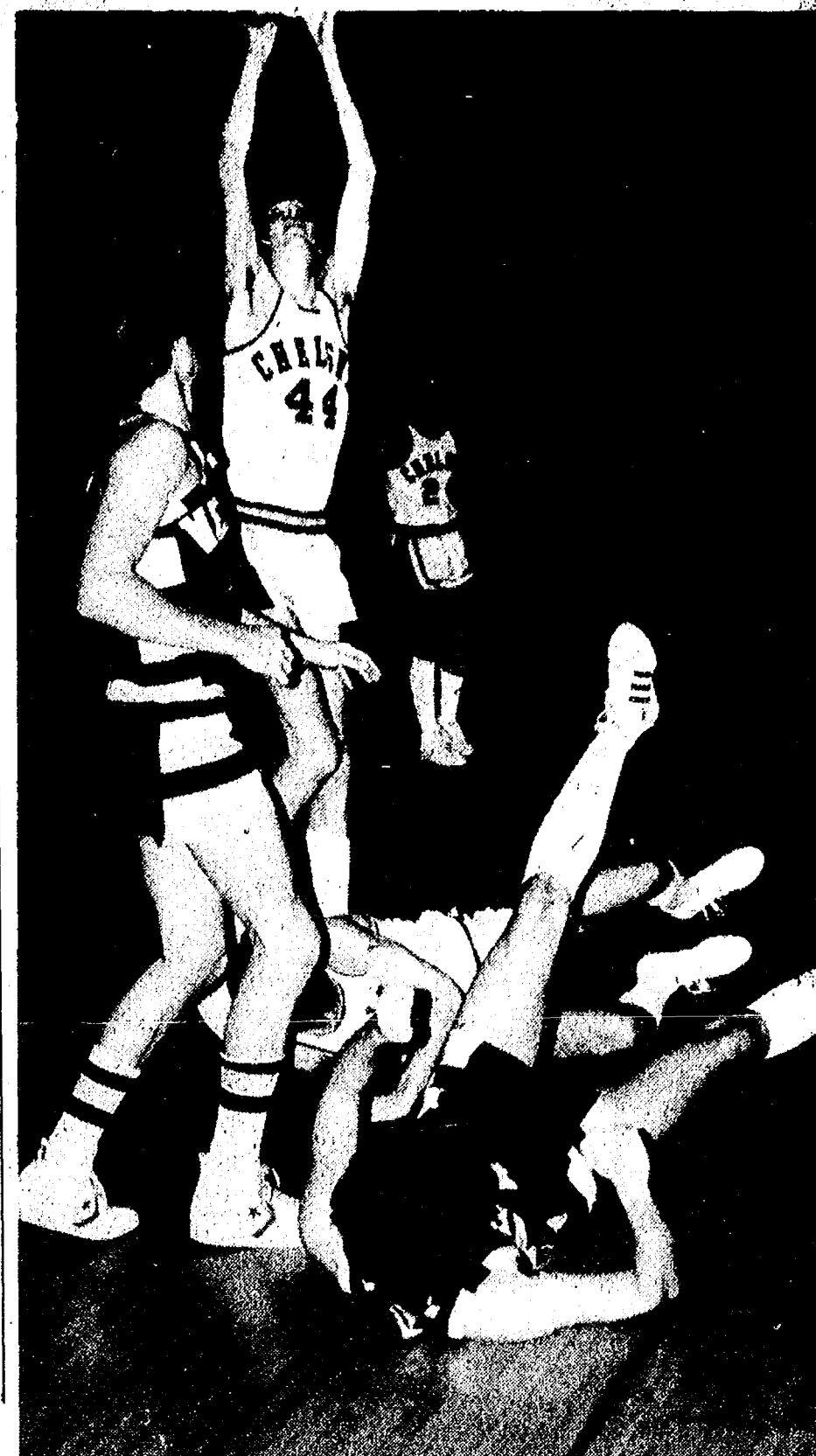

AMIDST A RUBBLE OF TEAMMATES and opponents, Chris Tobin (44) stretches upward to connect for two points at Friday night's Chelsea-Western contest. With efforts like this one Chelsea played a superb second half and walked away with a tie for second place in the SEC.

## Coast Guard Auxiliary Unit Elects

Albert Chaffee, 7971 Jennings Rd., Whitmore Lake, was recently elected flotilla commander of Ann Arbor's Flotilla 17-03, of the U.S. Coast Guard Auxiliary.

Chaffee, a member of the flotilla for more than five years, holds the state Auxiliary post of Liaison Officer. He is also the National Branch Chief for chart updating education.

Louise C. Walker, 6600 Portage

Lake Rd., Munith, was elected flotilla vice-commander. During the 12 years she has been a member of the Auxiliary.

The auxiliary assists the U.S. Coast Guard in its boating safety efforts by teaching public education classes, performing courtesy marine examinations, and conducting surface operations, including regatta patrols and search and rescue missions.

# WANT ADS HIT THE MARK

## use the WANT ADS

### Still Only \$1 for 20 Words or Less

(When payment accompanies order.)

# The Chelsea Standard

300 N. Main St., Chelsea Phone 475-1371

## STRECKER & CAREY, P.C.

### Certified Public Accountants

Services Provided in Following Areas:

- ★ AUDITING
- ★ INCOME TAX PREPARATION & CONSULTATION
- ★ ESTATES & TRUSTS
- ★ COMPILATIONS & REVIEWS
- ★ ACCOUNTING SERVICES
- ★ MANAGEMENT ADVISORY SERVICES

HOURS: 9 to 5 Monday thru Friday  
Other hours by appointment.

8124 MAIN ST. DEXTER  
PHONE 426-2522





**OUTSTANDING LEADERSHIP:** United Way campaign chairpersons Will Johnson, Chelsea Community Hospital administrator and Tom Vaillencourt, managing director of the Washtenaw County Road Commission, were presented with awards in East Lansing last month, recognizing the time and effort contributed during the successful 1980 Chelsea area United Way drive.

## United Way Chairmen Cited for Leadership

United Way leaders from among 102 United Ways in Michigan were honored at the 1980 United Way of Michigan's Campaign Achievements Celebration held at noon Monday, Dec. 1 at the Kellogg Center Big 10 Room on the campus of Michigan State University in East Lansing.

Confronted with the most difficult economic climate in recent years, United Way volunteers succeeded in raising \$83,420,000 representing 99.2 percent of the campaign goals.

Proceeds from the many local United Ways will be allocated to hundreds of local, state and national human care service agencies, including Michigan Heart Association, Kidney Foundation of Michigan, Leader Dogs for the Blind and others. A total of 24 state and national human care service agencies are recipients of monies allocated by local United Ways through the United Way of Michigan.

More than 350 United Way volunteers from all sections of Michigan were in attendance and each local United Way General Chairperson was honored for the leadership and service they provided their local United Way.

The meeting was sponsored by 37 major companies and organizations from around the state. Howard Lancour, News Director, Anchorman, WILX-TV 10 served as the master of ceremonies and entertainment was provided by Dr. Ron Newman and the Michigan State University Jazz Band.

Will Johnson and Tom Vaillencourt, Campaign Chairpersons for the Chelsea Area United Way were presented awards for the

outstanding leadership they provided during their local United Way campaign. Will Johnson is the administrator of Chelsea Community Hospital while Vaillencourt is managing director of the Washtenaw County Road Commission.

### Freshman Basketball Schedule

Feb. 5—J.C. Western	.....H
Feb. 9—Tecumseh	.....H
Feb. 12—Milan	.....A
Feb. 16—Dexter	.....H
Feb. 19—Saline	.....A
Feb. 23—Lincoln	.....H
Feb. 26—Pinckney	.....H

Home games begin at 7 p.m.

## Set Construction Starts for 'Vanities'

Brian Myers is the technical director for the Chelsea Players dinner-theatre production of Jack Heifner's bittersweet comedy, "Vanities." As technical director, Myers is responsible for designing and constructing the sets as well as lighting for the play. He has also helped plan the seating and centerpieces for Sherry Sundling's gourmet "picnic with the players."

Myers is a recent resident of Chelsea. He worked on the Chelsea Players production of "The King and I" as stage manager and co-technical director.

Myers spent his school years in Saline, where he acquired his

## VA Records Have Many Same Names

Is your name Smith? Or Johnson? Or Williams? Brown, Miller, Davis or Jones?

If it is you have a lot of company in the Veterans Administration's computer file of veterans' records.

The computer contains the names of approximately 35 million veterans and their survivors, together with the appropriate military serial number, social security number or VA claim number to permit veterans benefits counselors to locate an individual's benefits file.

And that's the point VA wants to make. If a veteran contacts the agency about benefits—past, present or potential—they ask that the veteran be prepared to provide an identifying number if at all possible.

The reason is simple. There are about 305,000 Smiths in the file; 203,000 Johnsons; about 150,000 Williamses; 145,000 Joneses, and around 137,000 Millers.

Many of the Smiths, to make things more complicated, have the same first name. Same's true of the Browns and the Millers, and so on.

That's why veterans, and others eligible for VA benefits, will receive faster and more accurate information and service when they are able to provide one of those serial numbers.

The VA says there are even multitudes of what one might think are not-so-common names: more than 53,000 Robinsons, nearly 27,000 Fishers and the same number of Richardsons, and between 23,000 and 24,000 each of Schmidts, Ryans, Snyders, Butlers and Wallaces.

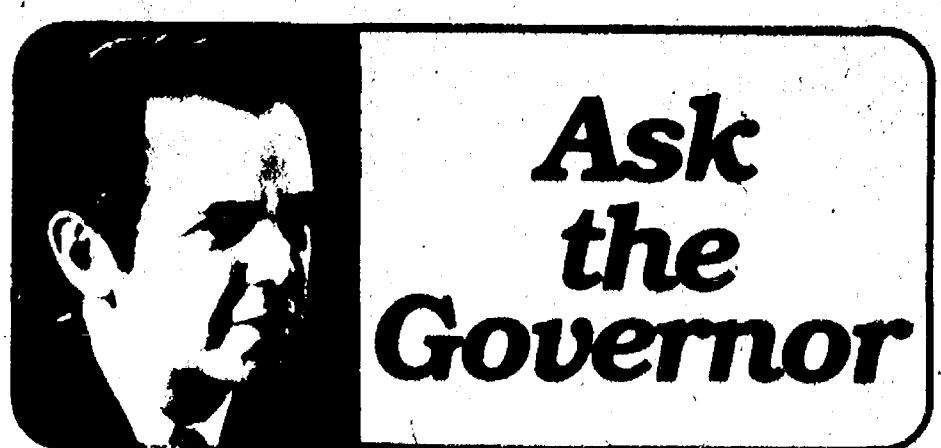

**Question:** Have you drafted a proposal for President Reagan concerning our ailing auto industry? When will something be done? What will be done?

**Governor:** The economic slump in our nation's auto industry is of critical importance to the well-being of not only our own state, but other states as well. I feel the new federal administration must take careful, yet immediate steps to help heal the open wounds of our motor vehicle industry.

I am pleased to report that Govs. James Rhodes of Ohio, Christopher Bond of Missouri, Lee Dreyfus of Wisconsin, Robert Orr of Indiana, Dick Thornburgh of Pennsylvania, David O'Neal, Lt. Gov. of Illinois (representing Gov. James Thompson) and I have recently agreed to an eight-part program to revitalize the nation's auto industry.

We are convinced that a federally co-ordinated revitalization plan must immediately address three main issues: creating a healthy economy, strengthening the competitiveness of the industry, and encouraging greater innovation and cost effectiveness within the industry.

We propose that the new administration address these issues through the following actions:

—The new administration must restore confidence and reduce and stabilize interest rates. Immediate steps can and must be taken to increase individual discretionary income through tax cuts and to create a more favorable industrial climate.

—To stimulate new production in this and other vital industries, Congress must adopt a system of investment tax credits for industry research and development programs.

—Congress should pass legislation soon to accelerate depreciation for new investments.

—The new administration must address the continuing need for the Japanese industry to show self-restraint in auto exports.

—Anti-trust barriers to joint research and development activities must be re-examined and re-formulated to assist, rather than obstruct, the growth of the industry and the retention and creation of jobs for Americans.

**Question:** How is the generation of tomorrow going to be responsible and skilled if our children continue to be excluded from summer employment? The lack of summer jobs puts our children on the streets and keeps them from learning financial and social responsibility.

**Governor:** I have recently asked the Department of Labor director to chair a work group from the departments of Education, Social Services, Commerce, and the Michigan Employment Security Commission to work with schools, businesses and unions to devise a plan to increase summer work opportunities. The Youth Employment Clearinghouse has convened a task force to sponsor a Youth Employment Month, develop greater awareness among employers of the financial incentives available to employers who hire youths and work to better prepare young people to apply for summer jobs.

If you have a question for the Governor, please send it to: Ask the Governor, Executive Office, Press Section, Lansing 48909.

### Cross-Country Skiing Clinics Set for Beginners

Discover Cross Country Skiing in Washtenaw county. Beginner clinics are being held on Tuesday and Thursday evenings. The following days are still open: Feb. 3, 5, 17, 19, 24 and 26 at these two popular times, 6:30 p.m. and 8:30 p.m.

All clinics will be held at Buhr Park, Packard Ave., Ann Arbor. The clinics are sponsored by Washtenaw County Parks and Recreation Commission.

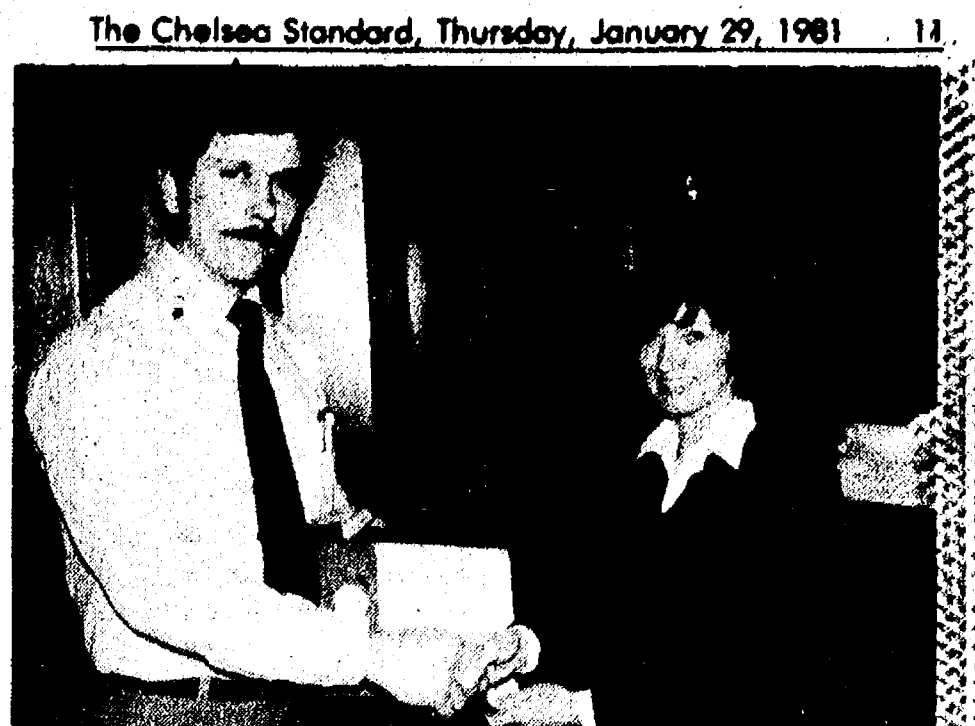

**DANA CHIEF ENGINEER** Phil Wells presents a certificate of achievement to communications specialist Diana Paul following her successful completion of a special related course offered by Dana Corp.



**FUNDAMENTALS OF SUPERVISION I** was the course that Jess Fortner, right, successfully completed in order to receive this certificate of achievement during recent award ceremonies held at Dana Corp. Paula Schaff, left, customer contact supervisor, presented Fortner with his award.

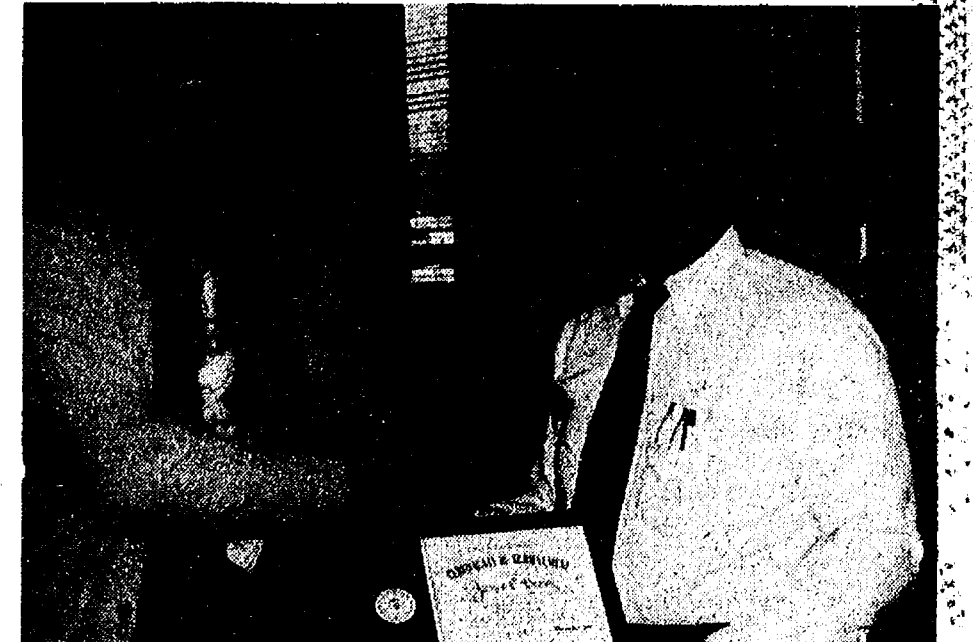

**NEVER TOO OLD TO LEARN:** Whitey Andrews, Dana plant manager, bestows a diploma upon Jim Brown, area manager, after he successfully completed a course entitled Fundamentals of Supervision II at Dana.



**AWARD OF ACHIEVEMENT:** Dana area manager Ken Rock presents an award of achievement to Doug Stevens, Dana process engineer, for the successful completion of a course in Tool Selection and Carbide Application offered recently at Dana Corp.

## North Lake Church Bell Tolls for Hostages

North Lake church has been ringing out for the freedom of the American hostages since Day 1.

North Lake United Methodist church, a growing congregation in the recreational area north of Chelsea that worships in a simple, quaint 114-year-old white frame building attired in a yellow bow, kept community conscience alive by ringing its bell each day during the captivity of the hostages in Iran.

Until Day 100, the bell was rung once for each day of captivity but when it was realized that the bell, still using its wooden pulleys and wooden bell workings, had never been in such constant use and might not endure the daily wear and tear, it was decided to continue the symbolic tolling with 10 pulls of the rope each day.

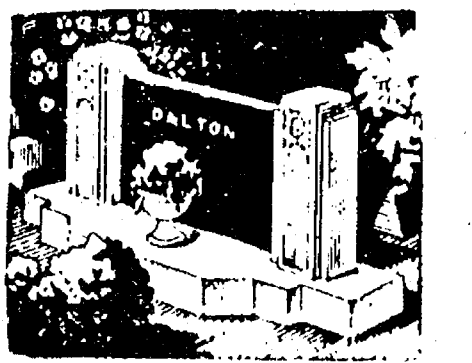

MAUSOLEUMS ★ MONUMENTS  
BRONZE TABLETS ★ MARKERS

### BECKER MEMORIALS

6033 Jackson Road  
ANN ARBOR, MICHIGAN

### Dial-A-Garden Topics Listed

Dial-A-Garden, the system of pre-recorded daily gardening tips, is sponsored by the Washtenaw County Co-operative Extension Service. The system is in operation 24 hours per day, seven days per week. Interested persons are invited to call 971-1122 at their convenience and receive timely, up-to-date gardening information.

Tuesday, Jan. 27—"Measuring Light Intensity for Houseplants."  
Wednesday, Jan. 28—"So Your Plants Have Green Mold on the Soil."

Thursday, Jan. 29—"Yard Check for a Mid-Winter Thaw."

Friday, Jan. 30—"Cheapskate's Cookbook."

Monday, Feb. 2—"Setting Up A Light Garden."

The United States joined the International Labor Organization in 1934, according to the U. S. Department of Labor publication, "Important Events In American Labor History."

(313) 475-1669 (Nights) 426-4007

### JIM'S SCRAP IRON

STEEL • CARS • APPLIANCES • TIN

Jim Kalmbach

476 PIERCE ROAD  
CHELSEA, MI 48118

### OFFICIAL NOTICE REGULAR MEETING OF THE DEXTER TOWNSHIP BOARD

will be held  
**TUESDAY, FEB. 3, 1981 - 7:30 p.m.**  
at the  
Dexter Township Hall, 6880 Dexter-Pinckney Rd.

**WILLIAM EISENBEISER**  
Dexter Township Clerk

**FOR PROFIT**

See us for feed needs!

**Feed Formulas Tested, Proved To Get Results**

Extra proteins, vitamins and minerals in proper balance, scientifically blended, make our feeds real profit producers for you.

**Farmers' Supply Co.**  
Phone 475-1777

## CATS CHELSEA AREA TRANSPORTATION SYSTEM

Transportation for the Senior Citizens, 65 years & Older, & the Handicapped.

Advance reservations are required. For morning transportation call the preceding afternoon between 1 p.m. and 3 p.m. For afternoon transportation call in the morning from 9 a.m. to 11 a.m.

**CALL 475-9494**

between 9 to 11 a.m. or 1 to 3 p.m.

Service hours are 9 a.m. to 4:30 p.m. daily;  
Thursdays, 9 a.m. to 1 p.m.

# Schumm's

"Fine Dining at Modest Prices"

1620 M-52, Chelsea

Ph. 475-2020

## INFLATION FIGHTER DINNER MENU

Liver and Onions	.....	\$3.95
Battered Fish	.....	\$4.25
Grilled Ham Steak	.....	\$4.25
Pork Chop (8-oz.)	.....	\$4.25
Chopped Sirloin	.....	\$4.25
Chicken Kiev	.....	\$4.75
Broiled Fish	.....	\$5.50
Sizzler (6-oz.)	.....	\$5.50

Above entrees include  
choice of Salad and Potato

SERVED MONDAY THRU THURSDAY NIGHT, 5 to 10 p.m.

SOUPS & SANDWICHES SERVED NIGHTLY



## Wrestlers of the Week



ERNE BRISTLE, left and Travis Rudd represent Chelsea's wrestling team this week. Bristle, at 98 lbs., holds a 10-6 record and finished second in the Washtenaw County Tournament earlier this month. He is the son of Leroy and Ruth

Bristle of Old US-12. At 119 lbs., Rudd holds a season record of 12-8 while placing second in his weight class at both the Western wrestling tournament and the Washtenaw County Tournament. He is the son of Max and Sue Rudd of Loeffler Rd.

## Varsity Wrestlers Drop Two Meets

Chelsea varsity grapplers took to the mats for a pair of dual meets last week, dropping both matches at the hands of their opponents, South Lyon and Saline.

On Tuesday against South Lyon, Chelsea bowed to the opponents, 19-34. At 98 lbs., Ernie Bristle lost to Rick Misslitz, 7-6 while Jeff Morgan countered that loss by recording a victory at the hands of Bill Heipt, 6-4, at 105 lbs. Jeff Osestoski, at 112, defeated Mike Kuzma, 6-6 on a ref's decision. At 119 lbs., Scott Dault defeated Ron Shokey, 8-2 though, at 126, Travis Rudd dropped his match 6-1 at the hands of Mark Baugous.

At 132 lbs., Tim Osestoski was pinned at 1:39 by Don Little while Craig Sturgeon, at 138, shut out opponent Brian Barnett, 9-0. Steve Grau lost to Jeff Wongstrom in the 145-lb. weight classification, 6-4.

At 155, Bill Freeman defeated Randy Huss, 4-0 while John Preston, at 167, was shut out by Steve Zachar, 10-0. At 185, Tim Zachar won on a forfeit but Rick Poljan countered that defeat by pinning opponent David Jones at 2:28. Finally, at heavyweight, John Laraway was pinned by Bill Miller at 4:27.

Though Chelsea's varsity grapplers were unable to emerge with a win, the JV squad did just that. Recording wins for the JV Bulldog wrestlers were Bill Hanna, Ed Esch, Dave Gipson and Bill Lamb.

Chelsea varsity grapplers fared a bit better Thursday against the Hornets of Saline. Nevertheless, they added another defeat to their season record, being upset by Saline, 28-32.

At 98 lbs., Ernie Bristle defeated Eric Keller, 11-0, which was followed by Jeff Morgan shutting out Mike Flory, 6-0. Then, at 112, Jeff Osestoski defeated Randy Atkins, 17-5.

Travis Rudd, at 119, was shut out by Eric Peters, 6-0, and im-

mediately thereafter, Eric Stoflet, at 126, was pinned by Bill Wienhardt at 1:53. This pin was followed by another Saline pin. This time of Tim Osestoski at 3:27 by Kevin McCollough at 3:27. At 138 lbs., Craig Sturgeon lost to Pat Peters, 6-5 while Steve Grau pinned his opponent Don Hatfield at 4:42 in the 145-lb. weight category. But, at 155, Bill Freeman was defeated by Steve Hatfield, 9-1.

At 167, Ken Nicholas defeated Bill Hayes, 12-4 while John Preston, at 185, lost to Wayne Allen, 11-1. At 198, Rick Poljan again pinned his opponent, Todd McThegart at 4:41. But, in the heavyweight category, John Laraway was pinned by Horner Ken Spicer at 1:53.

Chelsea JV's fared even worse, being defeated by the JV Saline Hornets, 12-26. Placing for the JV Bulldogs, however, were Ed Esch, Dave Gipson and Bill Lamb.

### Dr. Rosenfeld Named Chief Medical Resident At Pontiac Hospital

Dr. Christine Rosenfeld of Clarkston has been named to the position of chief medical resident at St. Joseph Mercy Hospital, Pontiac. She is the daughter of Chelsea High school graduate and former Chelsea resident Edith Koebe Culp of Grand Lodge.

Dr. Rosenfeld is a 1977 graduate of the University of Michigan Medical School and has been cited in both "American Men and Women of Science" and the 1967 edition of "Who's Who in American Women."

Prior to her medical career, she served eight years as a research chemist for Dow Chemical Co.

Telephone your club news to 475-1371.

## JV Cagers Split Pair for Week

Last week, Chelsea JV cagers split a pair of games, being defeated Tuesday by Pinckney and picking up their third win of the season Friday at Western.

Tuesday's game found the JV Bulldogs working hard on offensive play and they managed to score 52 points. But, according to coach Jon Schaffner, "We'd worked on offense all week but in the game, we totally forgot to play defense." The Bulldogs bowed to the Pirates, 52-70.

Pacing the Chelsea cagers was Frank Waller with 16 points and 16 rebounds. He was followed by Ken Nadeau and Matt Villemure with eight points each and seven and one rebounds, respectively. Carl Pate and Mark Brosnan each added six points followed by Doug Pagliarini with four and Jon Bentley and Matt McCallum with a pair of points apiece.

Chelsea played evenly in the first quarter; each team made a total of eight points. But, by the second quarter, the Bulldogs were digging themselves into a hole they'd never rid themselves of; by half-time, Chelsea was down, 22-32.

After intermission, the Pirates came back fired up and outscored the Bulldogs two to one, 18-9, and the game was all but decided. The loss dropped the JV Bulldogs to 2-8 over-all and 2-4 in the Southeastern Conference.

Though the evening resulted in a Chelsea loss, not all was grim. The Bulldogs improved on their foul shooting, ending the night 16 for 26 for 62 percent. In addition, the JV cagers outrebounded their opponents, 29-24.

Friday night at Parma, Chelsea's JV cagers took on the Panthers in a league battle that upped the Bulldog record to 3-4 in the league. The end result: Chelsea 40, Western 37.

The Bulldogs got their defense back in gear and held their opponents to nine points in the first half, scoring 24 for themselves.

With the second half, the Panthers came back ready to play and outscored the Bulldogs, 13-5,

in the third stanza, following that with 15 points in the fourth quarter to Chelsea's 11.

According to Coach Schaffner, "Our defense wasn't bad in the second half but Western had a guard who couldn't miss from 18 feet. He poured in 19 points in the half."

Nevertheless, Schaffner praised his team's efforts, explaining that the first half was the best half of the season and turnovers were lower than ever with 19.

Scoring for the Bulldogs were Carl Pate with 11 and Matt Villemure with nine pacing the team while Waller, Nadeau, McCallum and Mann connected for four points apiece and Pagliarini and Brosnan each added a pair. Leading in rebounds was Carl Pate with 10.

## County GOP Convention Slated Jan. 28

Washtenaw County Republican precinct delegates will hold a convention Wednesday, Jan. 28, at Tappan School, 2551 E. Stadium Blvd., Ann Arbor. Purpose of the meeting is to elect delegates and alternates to a Republican state convention in Detroit, Feb. 27-28.

Robert L. Henry, an Ann Arbor attorney who was recently re-elected to a two-year term as Republican county chairman, explained that the business of the state convention will be to elect state party officers for a two-year term.

Other recently elected officers of the local party, all serving first terms, include: Jane Talcott, vice-chairman; Alice Stimpson, secretary; and James Blow, treasurer.

The county convention, which will convene at 8 p.m., is open to the public.

## United Way Board Chooses Officers

On Wednesday, Jan. 21, new officers were elected to represent the 1981 Chelsea United Way. They include president William J. Bott, vice-president Mary Ann Merkel, secretary Sue Williams and treasurer John L. Cox.

In addition, a number of new directors were named. With one year remaining are Robert H. Porter and Scott Tanner. Members of the Board of Directors with two years remaining are Carol Flintoft and Maxwell G. Sweet while a new slate of directors with three year remaining terms include John L. Cox, Willard Johnson, Virginia Albrecht, Eldon (Al) Feldman, Clare Warren, D.D.S., William J. Wescott and Calvin C. Summers.

Following the election of the aforementioned officers and board members, president William J. Bott appointed three persons to chair committees. Scott Tanner was appointed as chairman of the finance committee while James Stacy was named chairman of the budget committee and Don Peck was selected as chairman of the campaign committee.

It was reported that the 1980 United Way Drive, facing hard financial times and a goal of \$42,100, has, at this time, received cash and cash pledges in the sum of \$40,500, just \$1,600 short of the anticipated amount. Following the collections of all monies, Chelsea United Way funds will be distributed to various social service organizations in the community.

### Pinckney Area Youth Completes Air Force Mechanics Course

Airman Bruce A. French, son of Mr. and Mrs. W. French of 3550 W. M-36, Pinckney, has graduated from the U. S. Air Force special vehicle mechanics course at Chanute Air Force Base, Ill.

Graduates of the course learned how to inspect, service and repair special vehicles used by the Air Force, and earned credits toward an associate degree in applied science through the Community College of the Air Force. French will now serve at RAF Mildenhall, England.

## Subscription Order Blank

I would like a subscription to  
**The Chelsea Standard**  
 to be sent to  
 Name \_\_\_\_\_  
 Address \_\_\_\_\_  
 City \_\_\_\_\_ State \_\_\_\_\_ Zip \_\_\_\_\_  
☐ Renewal Enclosed is \$8.00 for a one year  
☐ New subscription to be sent within Michigan,  
 or \$10.50 to be sent outside of this state.  
 Please send notice of expiration to:

## Great Tax Shavings!

Here's how to whittle down your 1980 Income Tax...

There's still time to reduce the total taxable income reported on your 1980 tax return and build for your future at the same time! Here's how—

If you're not presently covered by a qualified pension or profit-sharing plan where you work, or if you're self-employed, you are eligible to open an Individual Retirement Account (IRA) at Ann Arbor Trust which allows you to set aside each year—tax free—15% of your annual income to a maximum of \$1,500 for your future.

These deposits are tax deductible, which means you can reduce the total taxable income on your 1980 tax return by the amount you deposit between now and April 15th!

Your money will earn 12% interest compounded quarterly for an effective annual yield of 12.551% when you deposit at least \$1,000 for thirty months or more. Interest earned on your contribution is not taxable until you retire, when your tax bracket will probably be lower.

Accounts are insured up to \$100,000 by the Federal Deposit Insurance Corporation. You pay no fees or charges to open an Individual Retirement Account at Ann Arbor Trust.

Call or stop by Ann Arbor Trust today for complete information on how you can lower your taxes and start building for the future at the same time. Our financial advisors will be happy to meet with you and discuss the retirement savings plan best suited to your needs.

Remember... deposits must be made by April 15th to qualify as deductions from your 1980 taxable income!

### Keogh Account Holders Also Eligible!

If you opened a Keogh Account at Ann Arbor Trust before December 31, 1980, and deposited less than your allowable amount, you too are eligible for great tax savings. All additional contributions to your Keogh Account made between now and April 15th may be deducted from your 1980 taxable income!

Withdrawals from an IRA or Keogh Account prior to age 59½ are subject to substantial tax penalties. Federal regulations require substantial interest penalty on payment of a Time Certificate of Deposit before maturity.



**ANN ARBOR TRUST**

**THE BANK OF TRUST**  
 CHELSEA BANKING OFFICE • 475-9154  
 1478 Chelsea-Manchester Road • Member FDIC

## VILLAGE CAUCUS

NOTICE is hereby given that an  
**Village Party Village Caucus**

for the purpose of placing in nomination candidates for the following Village Offices:

**CLERK**

**TRUSTEES**

**LIBRARY BOARD TRUSTEES**

For the Village of Chelsea, County of Washtenaw, State of Michigan, and for the purpose of transacting such other business as may properly come before it, will be held at the

**COUNCIL CHAMBERS,  
 CHELSEA MUNICIPAL BUILDING  
 104 EAST MIDDLE STREET, CHELSEA**

**On Monday, the 9th day of Feb., 1981**

at 7:30 o'clock p.m.

By Order of  
**ROSE M. McGIBNEY**  
 Village Clerk



# Jaycee Week Being Observed

Do you know who in Chelsea was responsible for the following things?

Easter egg hunt. Punt, Pass and Kick. Christmas blood drive. Collecting money for the Burn Center. Brand new park benches on Middle St. Cancer Super-Thon. Children's horse show. Christmas presents for needy kids. Taking fatherless kids out to get Christmas trees. Fall color tour and chicken barbecue. Many, many games of bingo.

Perhaps, by now, you have guessed the Chelsea area Jaycees. This week the United States Jaycees are celebrating Jaycee Week. After reading the aforementioned list of projects you might ask, "Are these

Jaycees a bunch of Do-Gooders?" You bet they are.

The Jaycees is an organization of young men, ages 18-38. Their primary purpose is individual development, community development and management development. In each of the above projects, one young man assumed the responsibility of chairman. From then on, the project was his to run as he saw fit; his job was to find committee members, co-ordinate times, buy supplies, work within his budget and carry out the project successfully.

In the Jaycee purpose and concept, everyone benefits, the Jaycee and the community in (Continued on page 16)

# South School Fun Fair Set For Feb. 7

Step right up, folks. Play a game and win a prize. Be daring, try the spook house. Fantasize at the make-up booth; indulge at the bake sale. Sit for a silhouette and take home a memory. Just step right this way and join in the fun at the South School Fun Fair, Saturday, Feb. 7 between the hours of 11 a.m. and 4 p.m.

Children of all ages will enjoy the cake and animal walks, crazy ball, lollipop tree, pop-a-clown and many other exciting and challenging games.

Lunch and refreshments will be available in the school cafeteria.

Twenty-five area merchants have donated merchandise and services to the Fun Fair. These items will be awarded at 3 p.m. and winners need not be present.

The Fun Fair, sponsored by the PTS with the hard work and co-operation of South school parents and the financial assistance of local businesses, has become an annual fund-raising event. This year, the money raised will be used to purchase new playground equipment.

# CPR Class Series Starts Wednesday

Chelsea Community Education will present a three-part series of free classes designed to educate persons in cardio pulmonary resuscitation. CPR is a two-fold emergency technique used for victims of cardiac arrest and other spontaneous physical ailments and utilizes a combination of both artificial respiration and artificial circulation.

Attendance at all three class meetings is required as is the 37 cent purchase price of the course text. Practice manikins are donated by the Washtenaw Chapter of the American Red Cross and the course will meet from 7-10 p.m. Wednesday evenings, beginning Jan. 26. A second session will begin Wednesday, Feb. 18.

The Labor-Management Relations (Taft-Hartley) Act was passed June 23, 1947, over President Truman's veto, according to "Important Events in American Labor History," a publication of the U. S. Department of Labor.

# The Chelsea Standard

Section 2

Chelsea, Michigan, Thursday, January 29, 1981

Pages 13-18



FOR THEIR EFFORTS in last week's victory over Dundee, the following swimmers have been selected as swimmers of the week at the 7th and 8th grade levels. Left to right, Martha Koernke, after taking a year off from swimming, is really helping out the team. She specializes in breaststroke and short distance freestyle. Don Skiff is an 8th grader who is developing into quite a freestyle sprinter. Against Dundee, Don posted his best time ever in the 50-yard freestyle, :30.8. Paul Robbins, a 7th grader for the Beach squad, is heading in the direction of being a good distance swimmer. He has excellent stroke mechanics and is really working hard to improve.

A new face in the community, Bob Murray is an 8th grader at Beach school and is a welcome surprise to the 1981 team. He works as hard as anyone on the team and according to Coach David Johnson, "He's a terrific young person to have on a team." He specializes in the breaststroke events. Cheryl Martin, an extremely talented 7th grader, has good stroke technique and is always willing to adapt if asked to do so by her coach. This season, Coach Johnson anticipates that Cheryl and her pictured cohorts will really contribute to the team as a whole.

# Men's Swim Team Wins Two More

Chelsea mens swim team won two more meets last week, running both their season record to 7-0 and their two-year winning streak to 18.

The team defeated Albion on the road, 99-72, and then traveled to Lincoln to win, 114-55.

The team did not swim exceptionally well in either meet according to Coach Larry Reed, but the swimmers did race well. At Albion, the team broke two pool records, the free relay

(Dave Nicola, Tom Gaunt, Mike Mason and Phil Hoffman) and the 100 free (Hoffman). At Lincoln, the team won all 11 events and set pool records in the medley relay—Tom Gaunt, Dave Nicola, Mike Mason and Dave Mason; the I.M.—Gaunt; the 50 free—Nicola; 100 fly—Dave Mason; backstroke—Gaunt; and free relay—Paul Schumann, Craig Wirtz, Dave Mason and Phil Hoffman.

Winners at Albion were John Robbins, Nicola, D. Mason and P. Hoffman in the medley relay; Robbins in the I.M.; Mike Mason in the 50 free; Nicola in the 100 fly; P. Hoffman in the 100 free; Shawn Pierson in the 100 breaststroke and the record setting free relay.

Other winners in the Lincoln meet were Paul Schumann in the 200 free; Craig Wirtz in diving; Mike Mason in the 500 free and Shawn Pierson in the 100 breast.

The team's next meet will be parents night, Tuesday, Feb. 10 against Dundee. The events will begin at 7 p.m.

# Beach Swim Team Defeats Dundee

Last week, the Beach Middle school swim team raised their season record to 2-0 with a 52-22 victory over the Dundee Junior High school team.

Those individuals scoring for Chelsea included Craig Miller, Mike Coffman, Scott Pryor and Missy Young, first in the 200 medley relay and Susan Overdorf, Tina Paddock, Melanie Gunn and Don Skiff, third in the 200 medley relay; Paula Colombo, first in the 100 I.M. and Jenny Cattell, second in the 100 I.M.; Don Skiff, first in the 50 freestyle and Missy Young, second in the 50 freestyle.

Kris Mattoff, second in diving and Todd Brown, third in diving; Scott Pryor, first in the 50 butterfly and Jenny Cattell, second in the 50 butterfly; Jenny Colvin, second in the 100 freestyle and Craig Miller, third in the 100 freestyle; Melanie Gunn, first in the 100 backstroke and Gary Callison, fourth in the 100 backstroke.

Mike Coffman, first in the 100 breaststroke and Tina Paddock, third in the 100 breaststroke; and the 400 freestyle relay team of

Jenny Cattell, Becca Lee, Missy Young and Paula Colombo, first in the event followed by second placers Dan Degener, Mike Carrigan, Gary Callison and Cheryl Martin.

The team's next meet will feature the Beach tankers swimming against their counterparts at Adrian.

# Donald E. Rogers Completes Weather Equipment Course

Airman 1st Class Richard A. Rogers, son of Donald E. Rogers of 3255 W. M-36, Pinckney, has graduated from the U.S. Air Force weather equipment course at Chanute Air Force Base, Ill.

Graduates of the course learned to repair and maintain electronic and mechanical weather equipment, and earned credits toward an associate degree in applied science through the Community College of the Air Force.

Rogers will now serve at Wright-Patterson Air Force Base, O.

# Dance

to  
COUNTRY SWING  
at the  
WEST BANK

7 NIGHTS  
8 p.m. til closing

at the  
HOLIDAY INN WEST

2900 JACKSON AVE.  
ANN ARBOR  
PHONE 665-4444

26 Week Money  
Market Certificate  
earning  
**14.721%\***  
Effective through Jan. 28, 1981  
Minimum Deposit \$10,000  
Rate changes  
weekly.

30 Month  
Certificate of Deposit  
earning  
**11.750%**  
Minimum Deposit \$500  
Rate changes  
every  
two weeks.

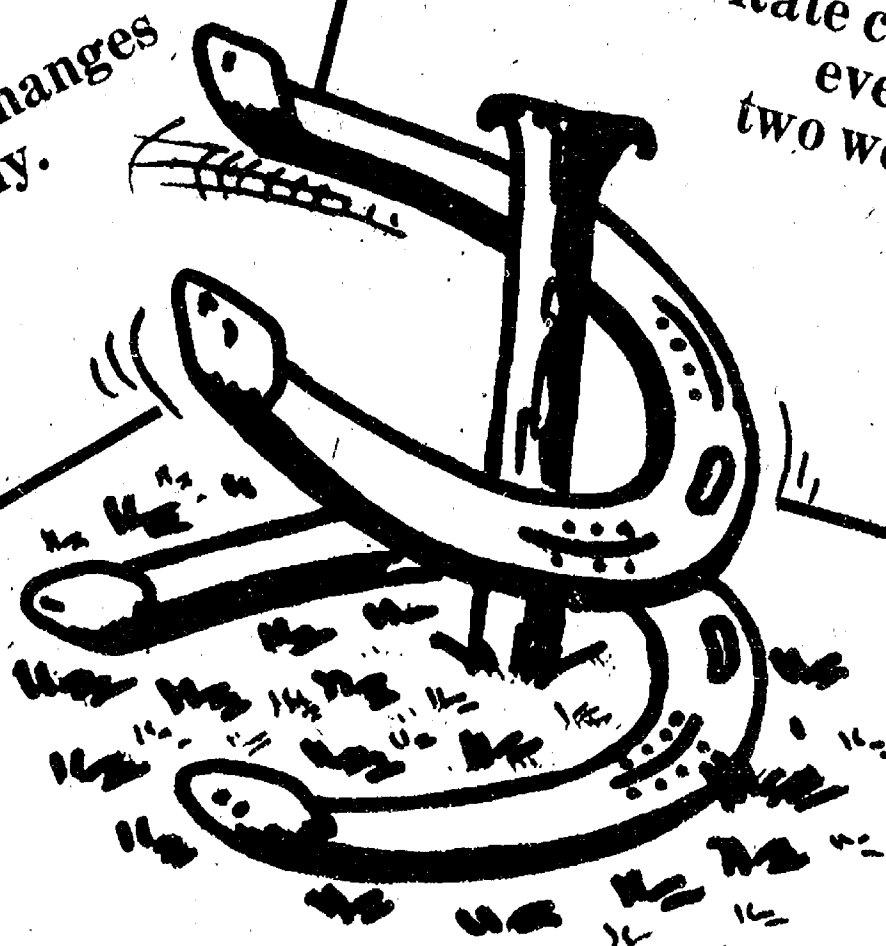

# A Double Ringer of Interest Earnings

Two prominent interest bearing certificates are available at our bank. Choose from the short term 26 week Money Market Certificate or the long term 30

Month Certificate of Deposit, both will earn you a high rate of interest. Just make the choice of how long you wish to invest your money OR invest in both

and make it a real "double ringer" of interest earnings for your funds.

CHELSEA  
STATE  
BANK

Member F.D.I.C.

CSB

Main Office  
305 S. Main St.

Branch Office  
1010 S. Main St.

By law, a substantial interest penalty is charged for early withdrawal of time funds.  
\*Federal regulations prohibit the compounding of interest on 26 week certificates during the term of deposit.



BOB SILVA SAYS:  
Chevette, the American Gas Miser

40 MPG  
HWY

30 EPA  
EST.

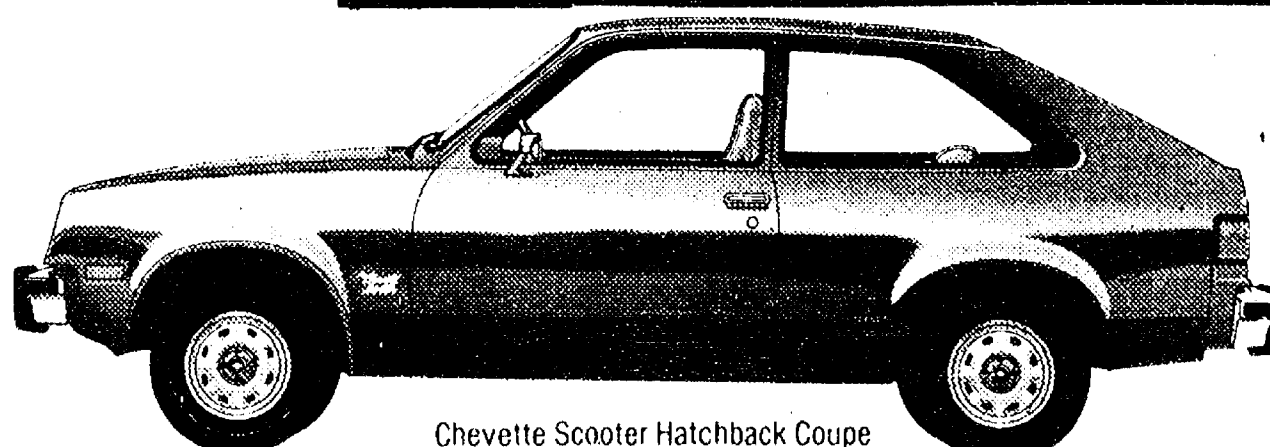

Chevette Scooter Hatchback Coupe

Lowest Base Price  
Car sold in the U.S.A. **\$4595<sup>85</sup>\***

\*Base Price Plus Tax & Trans.

COUPON  
GOOD TIL FEB. 10, 1981

G.M. Reduces Chevettes \$100<sup>00</sup>  
This Coupon Worth Another  
**\$100<sup>00</sup>**

From Any of Our Stock Cars or Trucks

PRESENT COUPON AFTER YOU MAKE YOUR BEST DEAL WITH US



BOB SILVA



1603  
S. MAIN

CHEVROLET

475-1373

Main Street at Interstate 94



Ads  
Taken  
Until  
5 p.m.  
Monday

# PUT IT IN THE WASHTEENAW COUNTY MARKETPLACE FOR RESULTS

Just  
Phone  
475-1371

Washtenaw County's Busy Marketplace . . . Quick, Economical Results . . . Give 'em a try!

Automotive 1	Automotive 1	Farm & Garden 2	CLASSIFIED ADVERTISING RATES	Want Ad Classifications	Auction 4a	Real Estate 5
<b>Complete Body Shop Service</b> FREE ESTIMATES Contact Walter Steinhilb Formerly of Westland Collision <b>Faist - Sprague Buick - Olds, Inc.</b> 475-8664 x23if	<b>SPECIAL SALE NEW 4-WHEEL DRIVES</b> NEW '79 W-150 pick-up, 4x4, 360, auto., p.s., p.b., 10:00x15 tires, spoke wheels, etc. List \$8832. Sale Price \$6595 NEW '79 TRAILDUSTER, 4x4, 360, auto., p.s., p.b., Meyers snow plow, etc. List \$10,203. Sale Price \$7995 NEW '80 DODGE 3/4-ton pick-up, 4x4, 360, auto., p.s., p.b., dual fuel tanks, etc. List \$10,408. Sale Price \$7995 NEW '80 RAMCHARGER, 4x4, 318, auto., p.s., p.b., Meyers snow plow, etc. List \$10,408. Sale Price \$7995 23 NEW '81s in stock 7% Interest Rebate applies to all 1981 cars and trucks except Imperial.	<b>NEW SUPER MIX Hog Grower and Finisher, 100 lbs., \$9.65.</b> Cole's Elevator Co., Inc., Gregory, x41-8 <b>SELECT striped sunflower seeds, 50-lb. bags or bulk amounts.</b> Also, mixed bird seeds. Cole's Elevator Co., Inc., Gregory, x41-8 <b>SUPER MIX HORSE FEEDS, 100 lb. bag.</b> Two formulas to choose from both coated with cane molasses. Cole's Elevator Co., Inc., Gregory, 498-2735, x34-8 <b>ATTENTION FARMERS — Why pay more for seed corn?</b> We have proven Gries Hybrid Seed Corn, 50 lb. units, 85 day maturity \$28; 95 day maturity \$35. All medium flats. Single Cross also available. Cole's Elevator Co., Inc., Gregory, 498-2735, x38-12 <b>Recreation Eqt. 3</b> TWO-1970 OLYMPIC 300 Ski-Doo snowmobiles with covers. Always stored inside. Never misused. \$300 each. Ph. 663-5133, x34-2 <b>SNOWMOBILE — 1973 Massey-Ferguson 440.</b> Good condition. \$400. Ph. 475-1428, x35-2 <b>For Sale 4</b> NO NEED for wet carpets. Dry clean them with HOST. Use rooms right away. Rent machine. Merkel Home Furnishings, Chelsea, 475-8621, x34	<b>20 words or less . . . \$1.00</b> Over 20 words, 5¢ per word (When payment accompanies order; add 75¢ if charged) <b>CARD OF THANKS</b> 50 words or less . . . \$2.50 Over 50 words 5¢ per word (When payment accompanies order; add 75¢ if charged) Deadline for ads in classified section is 4 p.m. Saturday. Copy received between 4 p.m. Saturday and noon Monday may appear under a separate heading on another page. \$1.00 charge for tear sheets and duplicate invoice on any ad under \$5.00. Any change or cancellation in advertising made after 4 p.m. Saturday may not appear in that week's issue. All advertisers should check their ad the first week. The Standard cannot accept responsibility for errors on ads received by telephone but will make every effort to make them appear correctly. Refunds may be made only when erroneous ad is cancelled after the first week that it appears.	<b>Automotive . . . 1</b> <b>Motorcycles . . . 1a</b> <b>Farm &amp; Garden . . . 2</b> <b>Recreational Equipment . . . 3</b> (Boats, Motors, Mobile Homes, Snowmobiles, Sports Equipment) <b>For Sale (General) . . . 4</b> <b>Auction . . . 4a</b> <b>Garage Sales . . . 4b</b> <b>Antiques . . . 4c</b> <b>Real Estate . . . 5</b> (Land, Homes, Cottages) <b>Animals, Pets . . . 6</b> <b>Lost &amp; Found . . . 7</b> <b>Help Wanted . . . 8</b> <b>Situation Wanted . . . 8a</b> <b>Babysitter . . . 9</b> <b>Wanted . . . 10</b> <b>Wanted To Rent . . . 10a</b> <b>For Rent . . . 11</b> (Houses, Apartments, Land) <b>Misc. Notices . . . 12</b> <b>Bus. Services . . . 13</b> <b>Financial . . . 14</b> <b>Bus. Opportunity . . . 15</b> <b>Card of Thanks . . . 16</b> <b>In Memoriam . . . 17</b> <b>Legal Notices . . . 18</b>	<b>SHERIFF'S AUCTION</b> Date: Feb. 3, 1981. Time: 10 a.m.-12 noon. Place: Ypsilanti Towing, 707 W. Michigan, Ypsilanti. Vehicle: '71 Cadillac VIN 681691Q163596, 34 <b>Garage Sale 4b</b> 2-DAY RUMMAGE SALE at Longworth Plating Building, Friday, Jan. 30 and Saturday, Jan. 31 from 9 to 5. Given by Chelsea Jaycee Auxiliary, 34 <b>Antiques 4c</b> GLASSWARE PRIMITIVES GENERAL LINE <b>Schaules Antiques</b> "We Buy and Sell" Appraising Dick and Bertie Schaules 14450 Island Lake Rd. Chelsea, Mich. Ph. (313) 475-7362 x38-17 <b>Real Estate 5</b> AT CLEAR LAKE — We have two properties for sale on Clear Lake. One is a year-round cottage with full basement, big living room-dining room area, kitchen, bedroom and large sleeping deck. Approximately 1/2 acre of land, priced at \$57,900. We also have a smaller trailer/cottage priced at \$26,500. It has approximately 1/2 acre and is well situated overlooking the lake. More room here than you would guess and it can be used year round. For an appointment, Ph. 1-484-1111, x21f 9 1/2% MORTGAGE, Chelsea. 4 bedrooms, 2 baths, recent construction on attractive two acres. \$69,000, negotiable down payment for quick sale. Ph. 475-9869, x27if VILLAGE OF CHELSEA — Owner transferred, must sell. Charming 8 rooms, with 3-4 bedrooms, newly remodeled bath, eat-in kitchen, family size dining room, living room, family room and study. Aluminum siding and redwood deck. Assumable mortgage, \$66,900. Ph. 475-9815, x34-2 10-ACRE BUILDING SITE — Exceptionally beautiful. Chelsea schools. Ph. 475-7437, x18if	<b>THORNTON, INC. 475-9193</b> REDUCED — Spacious and gracious 4-bedroom, 2 1/2-bath home in the village Beautiful wooded lot behind home. \$137,000. Terms. GREAT LOCATION — Close to schools! Four-bedroom home with 2,000 sq. ft. of living area! \$89,900. Terms. BEAUTIFUL DECOR in this 3-bedroom, 2-bath home! 1,400 sq. ft. of living area with quality, throughout! \$83,900. REDUCED — 3-bedroom, 2 1/2-bath home. Maintenance free! Super deck! In village! \$76,000. Terms. Darla Bohlander . . . 475-1478 Joan Doop . . . 426-3800 Margaret Higgins . . . 1-498-2561 George Knickerbocker . . . 475-2646 Mark McKernan . . . 475-8424 Lang Ramsay . . . 475-8133 <b>THORNTON, Inc. 32</b> Coming Soon! Ideal Retirement in Second Home Building Sites on Clear Lake <b>CHELSEA SHORES</b> Half-Acre, Wooded, Hillside Lots. LAKE-FRONT AND LAKE ACCESS Underground utilities, winding asphalt, county maintained roads, Chelsea schools. 2 1/2 miles to public golf course. For Information, Please Call 475-7437 475-2378 x15if HOMES FOR SALE OR TRADE — Large home in Village of Chelsea, can be easily converted to duplex. Cavanaugh Lake, newer 3-bedroom home, beautiful setting. Will consider any type of real estate for land contracts for trade. P&R, Inc., 475-9101, Evenings, 475-1469, x29f MOBILE HOME for sale, with 1 acre plus, in Pinckney area. Price \$16,000 with low terms. Holmberg Real Estate 1-(313) 878-3970, x32if FIVE WOODED ACRES on Mt. Hope Rd. 300 ft. road frontage. \$15,000; \$2,000 down. Ph. (517) 851-8960, x34-2

## CLASSIFIED ADS Really work

**Classified Ad Order Blank**

Mail Your Copy to The Chelsea Standard  
 P.O. Box 340, Chelsea, Mich. 48118

Name \_\_\_\_\_  
 Address \_\_\_\_\_  
 City \_\_\_\_\_

Ad is to appear week of \_\_\_\_\_ number of weeks \_\_\_\_\_  
 in ☐ The Chelsea Standard \$ \_\_\_\_\_  
 and/or ☐ The Dexter Leader \$ \_\_\_\_\_ ☐ Charge Ad  
☐ Total Enclosed \$ \_\_\_\_\_

Please run ad under the following Classification \_\_\_\_\_  
 (Please type your ad copy to avoid errors)

Ad Rates: 20 words or less - \$1.00 if paid when ad is placed. Over 20 words - 5¢ per word. Cards of Thanks and Memoriams - 50 words for 2.50 if paid when ad is placed and 5¢ per word over 50.  
 In counting words, figures (such as road numbers) each count as 1 word. Each abbreviation counts as 1 word (you don't save money by abbreviating and you make your ad harder to read).

**The Chelsea Standard**  
 Phone (313) 475-1371

**HEYDLAUFF'S**  
 113 N. Main, Chelsea  
 Ph. 475-1221 x34

32" SNOW THROWER — Fits Simplicity Yeoman or Broadmoor tractor. Chains, \$250. Ph. 475-1277, x34

WILL TRADE for car of equal value Sony 19" color TV and Video Recorder combination. Ph. 769-4469, x34

**CARPETING**  
 Discontinued numbers, ends of rolls. In many colors and sizes at cut rate prices. Nearly 100 pieces to select from.  
**MERKEL BROS.**  
 31f  
 ASHLEY WOODSTOVES — Hackney Hardware, Dexter, Ph. 426-4009, x21f  
 FIREWOOD CUT and split. Two sizes, face cords and full cords, delivered. Ph. 428-8229, x25if  
 SEE US for transit mixed concrete. Klumpp Bros. Gravel Co. Phone Chelsea 475-2530, 4920 Loveland Rd., Grass Lake, Mich. x40if  
 WEDDING STATIONERY — Prospective brides are invited to see our complete line of invitations and wedding accessories. The Chelsea Standard, 300 N. Main, Ph. 475-1371, 81f  
 USED  
**PINBALL MACHINES**  
 and  
**VIDEO GAME TABLES**  
 GUARANTEED and DELIVERED  
 Ph. 662-1771 x16if  
 BOAT FOR SALE — 14' Crosby, 40 h.p. Johnson (may need some work) electric ignition, two tanks. White fiberglass exterior, red wood interior, bench seats. Trailer. Best offer. Ph. 475-1371, x21f

**JOB OPPORTUNITY**

Applications for the Electrical Apprenticeship will be available at the Vocational Education Office, Room 111, Eberwhite School, 800 Soule Blvd., Ann Arbor, MI on weekdays from 10:00 a.m. to noon and 1:00 p.m. to 4:00 p.m., beginning January 5, 1981.

Applicants must be residents of Washtenaw or Jackson County or Unadilla, Putnam, Hamburg, or Green Oak Township of Livingston County or Onondaga, Leslie, Stockbridge, or Bunker Hill Township of Ingham County. In addition, applicants must have been a resident of the above geographical area for the twelve months prior to the date of application. Applicants from outside the above geographical area will NOT be accepted.

At the time of application, applicants must be 18 years of age, have completed high school, and have passed one credit year of high school algebra or the equivalent.

Completed applications must be returned to the Vocational Education Office no later than February 13, 1981. Late applications, incomplete applications, and applicants not meeting the above requirements will NOT be considered for apprenticeship.

An Equal Opportunity Apprenticeship Program.

**15th Annual \$300.00**

1976 VOLARE 2-DR. \$2795 Auto w/air 46,000 miles \$2495	1979 PINTO 3-DR. \$3995 Auto w/power steering \$3695	1977 ZEPHYR \$4495 Flip open roof \$4195
1978 GRANADA 2-DR. \$3995 Mid-size economy \$3695	1979 FUTURA 2-DR. \$4995 6 Cylinder economy \$4695	1978 CHEVETTE 4-DR. Hatchback Only 22,000 miles. \$3895
1977 CAMARO \$3995 Sporty Coupe \$3695	1978 PINTO 3-DR. \$3295 Gas Mixer. \$2995	1977 MAVERICK 4-DR. \$2995 Auto with air Luxury Decor \$3695
1978 HORIZON \$4495 Front Wheel Drive \$4195	1978 LTD 2-DR. \$3695 33,000 miles \$3395	1978 FAIRMONT 2-DR. \$3695 Raidy to go. \$3395

Mon. Thurs . . . 'til 9:00  
 Tues., Wed. & Fri. 'til 6:00  
 Saturday . . . 'til 1:00

**2 Bedroom Brick Home - 1 Acre Vacant Lot - Furniture - Household**

We will offer the following described real estate and personal property at public auction at 756 Honey Creek Drive, Ann Arbor, Michigan. Located approximately 1 mile west of Wagner Rd. Take Dexter Rd. to Kuebler north to Joanne right to Honey Creek.

**Saturday, February 14, 1981 at 11:00 a.m.**

**2 BEDROOM BRICK HOME • FULL BASEMENT GAS HEAT • 2 FIREPLACES • 1 ACRE LOT 1 ACRE VACANT LOT with mature hardwood trees.**

This home is a well built 2 bedroom brick with 2 car attached garage on a 1 acre well landscaped lot with mature hardwood trees and blacktop circle drive. Electric garage door openers, family room in basement with fireplace. Plenty of closets and storage space.

**PRE-SALE INSPECTION (for real estate only):** Sunday, February 1st at 1:00 p.m. to 4 p.m., or by appointment with auctioneers or call anytime for information.

**TERMS:** \$5,000 due sale date as deposit. Balance in full within 45 days. Possible 3-year land contract at 11% upon approval of sellers. **LOT TERMS:** \$3,000 due sale date as deposit. Balance in full within 45 days. Possible 2-year land contract upon approval of seller. Seller to furnish title insurance and warranty deed.

**Real Estate Sells at 2:30 p.m.**

**GLADYS HANSELMAN OWNER**

**BRAUN & HELMER AUCTION SERVICES**  
 LLOYD R. BRAUN, Ann Arbor, (313) 665-9646  
 JERRY L. HELMER, Saline, (313) 994-6309

**ALLOWANCE**

FOR ANY CAR!! \$300.00 allowance regardless of age, make or model. If need be we will even tow! This is a minimum; much, much more depending on year and condition. Sale Cars Only. Now thru January 31st.

1977 ASPEN 4-DR. \$3695 35,000 miles with air \$3395	1979 ZEPHYR \$4495 Flip open roof \$4195
1979 MUSTANG 2-DR. \$4895 Fuel Saver \$4595	1978 CHEVETTE 4-DR. Hatchback Only 22,000 miles. \$3895
1977 MAVERICK 4-DR. \$2995 Auto with air Luxury Decor \$3695	1976 COURIER \$3495 Compact Pick-Up \$3195
1978 FAIRMONT 2-DR. \$3695 Raidy to go. \$3395	1979 CHEV C10 \$5495 Scottsdale Pick-Up. 22,000 miles. \$5195

**PALMER FORD SALES WE ARE READY TO DEAL**  
 CHELSEA 475-1800



# LITTLE WANT ADS! BIG PLUSES FOR BIG RESULTS!

## Real Estate 5

ESTATE HOME for sale — 4 bedrooms, 2 1/2 baths, full basement. Excellent condition. Ph. 475-1615. 36-3

### WANTED

SOLID OLD HOME in or near Chelsea in need of remodeling or rebuilding. Call Saline 429-9366. 34

### WATERLOO REALTY

NOSTALGIC CHARM OF YESTERYEAR — Lovely 4-bedroom home, gracious ante-room with oak staircase; formal dining room, study or den, 1 1/2 baths; wiring, plumbing and heating updated. Tastefully decorated. Insulated. Extra-large 3-car garage. On 3 lots in Village of Munnich. 15 miles from Chelsea. \$75,000. Land contract possible.

SHARONVILLE GAME AREA — Enjoy the pleasure of landscaping this brand new 3-bedroom ranch home set into a hillside. The large family room-kitchen means delightful social occasions. Full basement. 2-car garage. Excellent garden spot. 1.8 acres. \$53,000. Short term land contract possible.

2 ACRES, fine building site, surveyed, 15 miles from Chelsea. Edge of Village of Munnich. \$6,000. Land contract possible with \$1,500 down.

1 ACRE, hilltop site, zoned for single family dwelling. In scenic small Village. Chelsea schools. \$14,000.

1.6 ACRES, wooded hills, Sharonville Game Area, west of Manchester. \$7,800. Terms negotiable.

### WATERLOO REALTY

355 Clear Lake  
JOANN WARYWODA, BROKER  
Phone 475-8674

Evenings and Sundays  
Jerry Gondek 475-8285  
Sue Lewie 1-517-522-5252  
x321f

### FRISINGER

NEW LISTING — Village of Chelsea, located on Washington St., excellent location for schools. Large country kitchen, with stone fireplace, dining room, 3 bedrooms, plus study. Beautiful view of woods. Priced to sell, \$74,500.

NEW LISTING — Chelsea schools, 5.6 acres all wooded, with access to two private lakes. 2,000 sq. ft. 3-bedroom 4-year-old home with two fireplaces one in the master bedroom and one in the family room. Quality construction. All nestled in a beautiful wooded setting. \$139,500.

NEW LISTING — Very sharp, 1,280 sq. ft. ranch home. Family room, 2 1/2-car attached garage, near schools, easy access to I-94. 3 bedrooms, full basement. In the Village of Grass Lake. \$58,900.

NEW LISTING — Located on 2 acres. Excellent starter or retirement home. 2 bedrooms, family room, stone fireplace. 1 mile south of I-94. Grass Lake schools. \$48,000.

### FRISINGER REALTY CO.

475-8681

935 S. Main St.

Eves:  
Paul Frisinger 475-8681  
Bob Koch 426-4754  
George Frisinger 475-2903  
Herman Koenn 475-2613  
Ray Knight 475-9230  
x331f

GREAT OPPORTUNITY — Victorian Classic. Beautiful woodwork; spacious rooms. 5 bedrooms, fully insulated. 2 1/2-car garage. Shady yard and street. Near downtown Chelsea. Income from 4-room apartment helps make payments. \$86,000. Ph. 475-8014. x331f

### CASH FOR LAND CONTRACTS

Any type property anywhere in Michigan. 24 Hours.

Call Free 1-800-294-1550  
First National Acceptance Co.

## Real Estate 5

Pierson & Riemenschneider, Inc.  
475-9101

NEW LISTING — Beautiful hilltop setting with view of lake. 3 bedrooms, 2 1/2 baths, formal dining room with woodburner, heat efficient, 10 acres adjoining state land. Chelsea schools. Terms or trade. \$125,000.

NEW LISTING — Country setting with good view of lake. 3 bedrooms, 2 baths, huge living room with contemporary free standing fireplace, large recreation room, family-sized kitchen, auxiliary wood burner. Chelsea schools. Over 1 acre. \$68,000.

NEW LISTING — Pretty Country Setting, close to Village of Chelsea. 3 bedrooms, 2 baths, large living room with fireplace, dining room, good storage areas, 2-car garage, on about 1 acre. Land contract terms. \$78,500.

Eves:  
Norma Kern 475-8132  
Marilyn Chasteen 475-2934  
Dennis Bauer 475-2494  
John Pierson 475-2064  
Jeanene Riemenschneider 475-1469

Pierson & Riemenschneider, Inc.  
111 Park St.  
Chelsea, Michigan 48118  
475-9101

Office closed 12-25 thru 1-1-81

31

Pierson & Riemenschneider, Inc.

475-9101

We Need LISTINGS

Not because times are bad—rather we have

SOLD

the majority of our inventory

CALL

for an appointment

Eves:  
Jeanene Riemenschneider 475-1469  
Norma Kern 475-8132  
Marilyn Chasteen 475-2934  
Bill Coltre 475-7013  
John Pierson 475-2064

111 Park St.  
Chelsea

321f

## Animals, Pets 6

### WOODSTOCK KENNELS

18531 Bush Rd.  
Ph. 475-1794  
Inside and Outside Heated Runs  
Separate Housing for Cats  
Love Provided Free

FREE TO GOOD HOME — Beautiful grey-white cat, young female, litter-trained, gentle personality but prefers to be only cat. Ph. 475-1371. x301f

REGISTERED BEAGLE, 5 months old, male. \$45. Ph. 475-9288. 34-2  
2-YEAR-OLD Dachshund, Housebroken, very loveable, has all shots. Ph. 475-8060 after 4 p.m. 3-5-2

## Lost and Found 7

FOR LOST OR FOUND PETS — Phone The Humane Society of Huron Valley at 662-5585 between 11 a.m. and 5 p.m. Sunday through Saturday; closed holidays. For appointment in the Spay Clinic phone 662-4365, 10 a.m. to 4 p.m. Monday through Friday. 3100 Cherry Hill Rd., Ann Arbor.

## Lost and Found 7

FOUND — Child's red Christmas stocking and pink stuffed bunny. Found on Werker Rd. Owner may claim at Chelsea Standard office, 300 N. Main, Chelsea. 34  
FOUND — Woman's coat in lower level of St. Mary's Rectory following CWU meeting. To claim call 475-2475.

## Help Wanted 8

### GUARDS

Are you looking for an exciting career with a secure future? Do you have a sincere desire to widen your horizons? If you do, all you need is dependable transportation, a home telephone, the ability to meet certain pre-employment standards and a desire to become a member of one of the oldest, most respected security corporations in the country. Full and part-time positions are available in the Saline and Milan area. Training classes are being formed now.

Call for information or stop by our offices, (anytime) Tuesday through Friday, between 9 a.m. and 4 p.m.

### BURNS INTERNATIONAL SECURITY SERVICES, INC.

22150 Greenfield  
Oak Park, Mich. 48237  
(in the Kyle Building)  
Phone 1-(313) 968-2678

Equal Opportunity employer M/F 34

FULL-TIME CLERICAL POSITION available in Chelsea area. Must be resident of Washtenaw County (outside city of Ann Arbor) and CETA eligible. If interested, contact Washtenaw County Employment and Training Program at 994-1640. An equal opportunity employer. x35-2

RN'S NEEDED for fast growing dialysis unit. Excellent benefits plus profit-sharing. Six-month training course. For appointment, call (517) 788-8727. x34

## Baby Sitter 9

BABYSITTING done in my state licensed home, 5 days a week, 6 to 6 daily. Call Linda at 475-1438. x39-8

BABYSITTING done in my home. North Lake and Hanker Rd. area. Ph. 475-2318. 34-2

WILL BABYSIT in my country home. Fun and good care for all ages. Call 426-4462, anytime. x36-4

## Wanted 10

WANTED — Crop land to rent for 1981 season. Cash paid in advance. Ph. (517) 764-0700. 161f

WANTED TO BUY — Raw furs, top dollar paid. Also, deer processing. 1-517-596-2738. x181f

WANTED — Used 15' or 16' Fiberglass boat, motor and trailer. Call evenings 475-9831. x34-2

WILL PAY CASH for used trailers, motor homes, cars and pick-ups. Ph. 426-4007. x331f

SOLID OLD HOME wanted in or near Chelsea in need of remodeling or rebuilding. Call Saline, 429-9366. 34

RIDE OR CAR POOL, Chelsea to Jackson, day shift. Call Ralph, 475-2725. x34

## For Rent 11

2-BEDROOM APARTMENT in owner occupied duplex, completely redecorated, secluded, rural location. Seeking mature tenants desiring quiet place to live. Married couple preferred. No children. Available early Feb. \$350 per month includes heat and hot water. Ph. 426-3705 evenings. x34

INVERNESS — 2 or 3-bedroom house with fireplace. Tennis, boating and swimming at North Lake. \$475 per month plus utilities. Call 475-3259. x34-2

3-ROOM APARTMENT for rent in Dexter Village. Ph. 426-2158. x34

2-BEDROOM 12-sided cottage. Insulated, electric heat, 19 acres, stream to lake, not for everybody. All types of wildlife and snakes. 12 miles from Chelsea, 26 from Ann Arbor. \$300 per month, 2-year lease. Ph. (313) 425-2781 after 5 p.m. x35-2

ALMOST NEW 2-bedroom condo in Ann Arbor on Broadway St. Cozy fireplace. \$500. Phone Chuck Walters, 475-9193 or 475-2808. Thornton, Inc., Realtor. x34

NEWLY REDECORATED, large 2-bedroom apartment in Stockbridge. \$265 per month, includes heat. Working adults preferred. Ph. 475-7757. x34

## For Rent 11

OFFICE or small retail space in Stockbridge, \$175. Includes heat. Ph. 475-7756. x34

ROOMS by day, week or month. Excellent for the single man or retiree. Sylvan Hotel, Chelsea, Ph. 475-2911. x311f

FOR RENT — Chelsea Rod & Gun Club building for rent, for parties, meetings, receptions, etc. Contact Ken McCalla, days (313) 475-8153, nights (313) 475-1098. -241f-10

FOR RENT — Fair Service Center for meetings, parties, wedding receptions, etc. Weekdays or weekends. Contact John Wellnitz, phone 475-1518. x311f

CAR RENTAL by the day, week-end, week or month. Full insurance coverage, low rates. Call Lyle Christwell at Palmer Motor Sales, 475-1301. 251f

FOR RENT — Comfortable and clean, 3-bedroom home in Chelsea. Convenient to shopping and schools. \$400 discount plan. Eves Ph. 475-1469. 291f

4 BEDROOM HOUSE, 12 miles south of Chelsea on Pleasant Lake Rd. Ph. (313) 428-7573. x501f

FURNISHED 1st floor apartment, carpeted, full basement, yard. Married couple only. References required. Ph. 475-2018. x331f

ROOM AVAILABLE in spacious apartment for young woman. Ph. 475-9436 persistently. x311f

1ST FLOOR APARTMENT, 2 bedrooms, bathroom, kitchen, dining room, large living room, screened porch, use of basement, \$350 per month includes all utilities and no pets. Ph. 482-6203 before 6 p.m., or 475-8840 after 6 p.m. x311f

CLEAN 3-BEDROOM older home for rent. Excellent location in village of Chelsea. Discount plan, \$400 per month. Eves: 475-1469. 321f

CHOICE 2-BEDROOM apartment, heat furnished, married couples only. References required. Ph. 475-2018. x331f

2-BEDROOM APARTMENT — Many appliances, second floor, downtown Manchester. \$250. Ph. 428-8364 or 428-9122. x34-2

ROOM FOR RENT in my Dexter home, non-smoker, references. Call after 6 p.m. or week-ends. Ph. 426-2293. x34-2

1-BEDROOM APARTMENT, also 1-bedroom mobile home for rent near Grass Lake, partly furnished. No pets. Ph. 1-(517)-522-8759. -35

FOR RENT — Unfurnished, newly painted, 3-room apartment in Chelsea. Heat and water provided. No pets. Ph. 475-1639. -34

HOUSE FOR RENT in the country. Dexter-Chelsea area. Married couple only. Ph. 475-7531. x35-2

## Misc. Notice 12

THIS IS IT. In-home theatre. Pay TV with more for movie lovers. Ph. 973-7731. x321f

GUITAR LESSONS — Joel Dulyea, B.M., M.M., graduate of U.M. \$6.50, 1/2 hour lesson, \$12, 1 hour lesson. Ph. 471-5425 or 475-7134. Lessons taught in Chelsea. x35-3

## Bus. Services 13

CARPENTRY WORK — Remodeling, siding, roofing, cement work, reasonable rates. Call Jim Hughes at 475-2079 or 475-2582. x141f

SNOW PLOWING — Residential and commercial. Call Rod Favers, 475-8780. x36-5

SAND GRAVEL

### KLINK

### EXCAVATING

Bulldozer — Backhoe  
Road Work — Basements  
Trucking — Crane Work  
Top Soil — Demolition  
Drainfield — Septic Tank  
Trenching, 5' up  
Industrial, Residential, Commercial  
CALL 475-7631 131f

PIANO TUNING and repair. Qualified technician. Call Ron Harris, 475-7134. -101f

## Bus. Services 13

### LAWN MAINTENANCE SNOW PLOWING SMALL LANDSCAPING

RICHARD SMITH  
475-8984 after 5 p.m. 101f

### Window Screens Repaired

Reasonable rates.

Chelsea Hardware  
110 S. Main Ph. 475-1121 301f

### Floor Covering Is Our Business

TILE—SOLARIAN—HARDWOOD CARPET—INSTALLATION—REPAIRS

FREE ESTIMATES

Merkel Home Furnishings 41f

Custom Built Homes

O-hl We Remodel too

U-can count on us

N-a Job Too Small

T-rim Inside and Out

R-ough-in Only if

Y-ou want to Finish

S-iding Aluminum, 5" Gutters

I-mmediate Attention

D-ALE COOK & CO.

E-stimates, Free

BUILDERS

Please Call

475-9153

DALE COOK 171f

### LEONARD REITH

### Master Plumber

### Licensed Electrician

### Hot Water Heat

18238 N. Territorial Rd.

Chelsea, Mich. 48118

Phone: 475-2044 521f

AL'S GENERAL MAINT. — Toilets repaired, sink drains repaired, door locks repaired, or replaced, windows repaired, etc. No job too small. Just call, AL Anytime, 475-9231. -35

LOCKWORKS — Locks repaired, rekeyed, keys made. Ph. 475-8328.

## Bus. Services 13

### McCulloch

### Portable Generators

### Chain Saws

WE SELL, SERVICE SHARPEN AND TRADE

Chelsea Hardware 211f

### KIRBY

SALES & SERVICE Available in Chelsea Ph. 475-2515 34-7

### INCOME TAX FARM, BUSINESS OR PERSONAL

Started in Chelsea in 1953. Now in Ann Arbor.

### CHELSEA BOOKKEEPING AND TAX SERVICE

Room 202  
201 S. Main St., Ann Arbor  
By Appointment

PHONE 769-0924 43-13

DRYWALL APPLICATION — Hanging, finishing, spray texture remodeling and new work a specialty. Ph. 665-3452. x341f

## Bus. Services 13

### LITTLE WACK EXCAVATING

Basement — Drainfields  
Bulldozing — Digging  
Snow Removal — Tree Removal  
LICENSED AND INSURED

Paul Wackenhut  
Ph. 428-8025 521f

PATCHING and PLASTERING. Call 475-7489. 331f

### BOB'S CARPET SALES

Service and Quality Guaranteed  
226 W. Michigan Ave.  
Ypsilanti, Mich. 48197

Carpet and Other Floor Coverings

Ph. Ypsi 485-1713

483-3235, 9 to 6

or Gary Paxton, (313) 498-2537 9 a.m. to 10 p.m. 38-5

### SNOW PLOWING

RESIDENTIAL OR COMMERCIAL

### DUANE DORR

Phone 475-8365 49

PLUMBING by licensed master plumber. Quality work, reasonably priced. 24-hour service. Ph. 487-9842. 291f

# SPECIALS

12-OZ. CAN MINUTE MAID FROZEN

Orange Juice . . . . 79c

7-OZ. BAG LAY'S

Potato Chips . . . . 69c

1-LB. ROLL ECKRICH

Pork Sausage . . \$1.53

1-LB. BOX PREMIUM SALTINE

Crackers . . . . 69c

## PLAY THE MICHIGAN DAILY LOTTERY GAME

# KUSTERER'S

### FOOD MARKET

DIAL 475-2721

WE DELIVER

## Homeowners insurance is homeowners insurance, right? Wrong.

Auto-Owners homeowners insurance is different.

Not only in the way we handle claims (Auto-Owners built its reputation on fast, fair claims service). Not only in the personal attention we give (another Auto-Owners trademark). Or in the way we could save you money (our low

rates are famous). But, in our whole outlook on homeowners insurance, with innovative, imaginative policies that make sure you get just what you need, for just what you want to pay.

So, if you're thinking you'd be wrong if you didn't call Auto-Owners, you're right.



## Auto-Owners Insurance

You can't find a better name for homeowners insurance

## SPRINGER AGENCY, INC.

(formerly the



## Bus. Services 13

R. L. BAUER  
Builders

LICENSED AND INSURED  
Custom Building  
Houses — Garages  
Pole Barns  
Roofing — Siding  
Concrete Work  
FREE ESTIMATES  
Call 475-1218

Why hire THREE  
contractors  
when ONE will do?  
HILLTOP, INC.

PLUMBING  
HEATING  
ELECTRICAL

## WE DO IT ALL!

Serving Washtenaw County  
for the 25th year.

475-2949

8316 Werkner - Chelsea

## POURED BASEMENTS

Are Stronger and Faster  
FOR FREE ESTIMATE CALL

## WEBER HOMES

475-2828

475-1707

## HOUSEHOLD

## MAINTENANCE

## COMPANY

Emergency Service. 24 hours. Free  
estimates. No job too small or large.  
All types household maintenance and  
construction.

CALL: 1-(517)-851-8346

## ALUMINUM WELDING

Welding of boats, outboard motors,  
lawn mower, and chain saw parts,  
etc. Also, other types of welding,  
brazing and burning — aluminum,  
steel, stainless steel, cast iron.

## Dale Richardson

475-7462

## YOUR BEAUTY SALON

8066 Main St., Dexter

Ph. 426-8878

Men and Women hair styling. KMS,  
Wella Wella, Odyssey products. Pro-  
fessional ear piercing.

Also, we carry Aloe Vera Liquid and all  
related products.

BARB WITTMAN, Owner/Operator  
Coming soon, Debbie Quinn.

CONSOLIDATED REPORT OF CONDITION OF  
CHELSEA STATE BANK

of Chelsea, Michigan 48118 at the close of business December 31,  
1980, a state banking institution organized and operating under the  
banking laws of this State and a member of the Federal Reserve  
System. Published in accordance with a call made by the State  
Banking Authorities and by the Federal Reserve Bank of this  
District.

## ASSETS

Cash and due from depository institutions .....	\$ 4,156,000
U. S. Treasury securities .....	4,747,000
Obligations of other U. S. Government agencies and corporations .....	2,150,000
Obligations of States and political subdivisions in the United States .....	7,094,000
All other securities .....	72,000
Federal funds sold and securities purchased under agreements to resell .....	2,800,000
a. Loans, Total (excluding unearned income) \$25,954,000	
b. Less: Allowance for possible loan losses ..	197,000
c. Loans, Net .....	25,757,000
Bank premises, furniture and fixtures, and other assets representing bank premises .....	937,000
All other assets .....	588,000

TOTAL ASSETS .....

448,301,000

## LIABILITIES

Demand deposits of individuals, partnerships, and corporations .....	\$ 7,265,000
Time and savings deposits of individuals, partnerships, and corporations .....	31,738,000
Deposits of United States Government .....	35,000
Deposits of States and political subdivisions in the United States .....	2,742,000
Certified and officers' checks .....	346,000

Total Deposits .....

42,126,000

a. Total demand deposits .....

\$ 8,719,000

b. Total time and savings deposits .....

33,407,000

Interest-bearing demand notes (note balances) issued  
to the U. S. Treasury and other liabilities for borrowed  
money .....

134,000

All other liabilities .....

606,000

TOTAL LIABILITIES (excluding subordinated notes  
and debentures) .....

42,866,000

## EQUITY CAPITAL

Common Stock

a. No. shares authorized .....

18,000

b. No. shares outstanding .....

16,000 (par value)

800,000

Surplus .....

1,600,000

Undivided profits and reserve for contingencies  
and other capital reserves .....

3,035,000

TOTAL EQUITY CAPITAL .....

5,435,000

TOTAL LIABILITIES AND EQUITY CAPITAL .....

48,301,000

## MEMORANDA: DEPOSITS OF STATE MONEY -

MICHIGAN .....

\$ 75,000

Time certificates of deposit in denominations

of \$100,000 or more .....

2,088,000

Average for 30 calendar days ending with report date:

a. Total deposits .....

\$42,457,000

I, Paul G. Schaible, Jr., Executive Vice President &amp; Cashier

of the above-named bank do hereby declare that this report of

condition has been prepared in conformance with the instructions

issued by the Board of Governors of the Federal Reserve System

and the State Banking Authority and is true to the best of my

knowledge and belief.

PAUL G. SCHAIBLE, JR.

We, the undersigned directors, attest the correctness of this  
report of condition and declare that it has been examined by us  
and to the best of our knowledge and belief has been prepared  
in conformance with the instructions issued by the Board of Gov-  
ernors of the Federal Reserve System and the State Banking  
Authority and is true and correct.

PAUL E. MANN

JOHN W. MERKEL

DAVID H. STRIETER

Directors

## Bus. Services 13

CUSTOM DRAPERIES, curtains and  
upholstering, your materials. Phone  
426-8606.

## J. R. CARRUTHERS

LICENSED  
RESIDENTIAL BUILDER  
CUSTOM HOMES  
ADDITIONS/FIREPLACES  
PATIOS  
ROOFING/SIDING/REPAIRS

475-7234

CHELSEA

## RON MONTANGE

## CONSTRUCTION

(RJM, INC.)

—Full carpentry services  
(rough and finish)  
—Additions, remodeling and repairs  
—Concrete  
—Roofing and siding  
—Cabinets and Formica work  
—Metal farm buildings  
—Grain storage bins  
—Excavating and trenching

QUALITY WORKMANSHIP

FREE ESTIMATES

Ph. 426-2585

or

475-1080

## JIM W. FRENCH

## Small Dump Trucking

SAND - GRAVEL - STONE

Ph. Chelsea 475-1173

## Norval R. Menge

## Builder

CUSTOM BUILT HOMES

ADDITIONS

REMODELING

GARAGES AND POLE BARN

We also do—

LIGHT HAULING

BACKHOE WORK

GENERAL REPAIRS

all our work fully guaranteed

CALL FOR FREE ESTIMATES

475-1005

## Financial 14

PRIVATE PARTY. Purchasers land con-

tracts and mortgages. Eves. only

475-1469.

LAND CONTRACTS PURCHASED—Any

size, any property type. Courteous

and reliable service. Call Dan Dun-

canson, Ann Arbor, Real Estate, Co.

668-8595.

## Bus. Opportunity 15

BOWLING CENTERS FOR SALE —  
2 local, 1 southern Michigan near  
Ohio, 2 in Lansing. Call Bill Meade for  
details, (313) 642-7750. Sandy Hansell  
Assoc. x35-2

## Card of Thanks 16

## CARD OF THANKS

To all the friends, relatives and  
neighbors for flowers, donations  
and food to Chelsea Com-  
munity hospital and the nurses  
and nurses aides in the East Wing  
for all your help. Thank you to the  
pallbearers and the union for the  
use of its hall following the  
funeral. Your kindness will never  
be forgotten.

The family of

Richard L. Abdon.

## CARD OF THANKS

I would like to thank all my  
relatives, friends, and neighbors  
for the cards, letters, prayers and  
concern while I was in the  
hospital and since my return  
home.

Blane McClanahan.

## CARD OF THANKS

The Sandstroms and Ellen-  
woods join together in a thank-  
you note to our families, relatives  
and friends for all your visits,  
gifts, cards and concern during  
our stay in the U. of M. and Mott's  
Children's Hospitals and since  
our return home. A special thank-  
you to the Rev. Carl Schwarm  
and the Rev. Marvin McCallum for  
your love, prayers, visits. All  
is deeply appreciated.

Arthur and

Katherine Sandstrom

Gary, Linda

and Matthew Ellenwood.

## CARD OF THANKS

The Donald Robbins family  
would like to express their ap-  
preciation to all the relatives,  
friends and neighbors who were  
so thoughtful and kind at the time  
of our bereavement.

Mrs. Jennie Robbins.

Mary Robbins.

Mr. and Mrs. Ronald Robbins.

Mr. and Mrs. Bruce Geer.

Mr. and Mrs. John Fitzsimmons.

## CARD OF THANKS

I have seen over the three  
years I have lived in Chelsea a  
huge amount of Letters to the  
Editor thanking someone from  
Mrs. Millie Warner. I think it is  
high time this lady receives her  
very own thank-you. Thank you  
Millie, for all the help and  
prayers you have given me, and  
may other less fortunate people.  
Millie, you have helped the sick,  
young and old, the less fortunate  
and all the boys at Cassidy Lake.  
There's a special place in my  
heart for you and I know many  
others feel the same way. Thank  
again Millie.

B. M. &amp; S. M.

Please Notify Us  
In Advance of  
Any Change in Address

NOTICE  
LIMA TOWNSHIP  
SENIOR CITIZENS

If you are unable to pay your property taxes until  
after you receive your Homestead Property Tax  
Credit, please contact me before Feb. 15, 1981 for  
an application to defer your tax payment without  
penalty.

## LIMA TOWNSHIP

LEILA BAUER, SUPERVISOR

NOTICE OF  
REGULAR MEETING  
and  
PUBLIC HEARING  
of the  
DEXTER TOWNSHIP  
ZONING BOARD

to be held  
Monday, Feb. 16, 1981

7:30 p.m.

Dexter Township Hall

6880 Dexter-Pinckney Rd.

## AGENDA:

1. Consider amendments to Section 4.20 (Agricul-  
ture District) to allow a minimum of one-acre lot  
size and one-acre per dwelling residential density,  
but subject to the limitations of the State Plat Act  
and the prohibition of subdivisions.

DEXTER TOWNSHIP  
ZONING BOARD

Thomas F. Ehman, Chairman 426-4155

## Legal Notices 18

SALE OF MORTGAGE  
OF LEASEHOLD INTEREST.  
Default having been made in the con-  
ditions of a certain mortgage and a leasehold in-  
terest made by WOLVERINE TOWER  
ASSOCIATES, INC., a Michigan corporation,  
to the TRUSTEES OF GENERAL  
ELECTRIC PENSION TRUST, dated the  
24th day of October, A. D. 1974, and recorded in  
the County of Washtenaw, State of Michigan, on  
the 4th day of November, A. D. 1974, in Liber  
1496 of Washtenaw County Records, on pages  
635-660, on which said mortgage there is  
claimed to be due and unpaid at the date of  
this notice, for principal and interest and  
taxes and cost of foreclosure report paid by  
said TRUSTEES OF GENERAL ELECTRIC  
PENSION TRUST the sum of EIGHT  
MILLION TWENTY EIGHT THOUSAND  
SEVEN HUNDRED SIXTY FIVE AND  
47/100 DOLLARS (\$8,028,765.47) and no suit  
or proceeding in law or in equity having been  
instituted to recover the debt secured by said  
Mortgage or any part thereof; now  
therefore, by virtue of the power of sale con-  
tained in said mortgage and the statute in  
such case made and provided, notice is  
hereby given that on Thursday, the 11th day  
of September, A. D. 1980, at ten o'clock in the  
forenoon (Local Time) said Mortgage will be  
foreclosed by a sale at public sale to the  
highest bidder, the Register of Deeds for the  
County of Washtenaw, Michigan, at the  
westerly entrance to the Washtenaw County  
Building in the City of Ann Arbor, Washtenaw  
County, Michigan (that being the building in  
which the Circuit Court for the County of  
Washtenaw is held) of the premises described  
in said mortgage, or so much thereof as may be  
necessary to pay the amount due on said Mortgage  
as aforesaid, with interest thereon at the rate of  
8 1/2 percent per annum and all legal costs, charges  
and expenses, including the attorney fee  
allowed by law in the premises. Which  
said premises are described as follows:  
Commencing at the Northwest corner of  
Section 9, Town 3 South, Range 6 East, City  
of Ann Arbor, Washtenaw County, Michigan;  
thence South 01° 41 minutes 00 seconds West  
535.12 feet; thence South 87° 09 minutes 00  
seconds East 560.13 feet; thence South 87° 09  
minutes 00 seconds East 562.01 feet; thence  
South 01° 41 minutes 00 seconds West 535.12  
feet; thence North 02° 51 minutes 00 seconds  
East 655.53 feet; thence North 02° 51 minutes  
00 seconds West 25.00 feet; thence North 87°  
09 minutes 00 seconds East 560.13 feet; thence  
South 01° 41 minutes 00 seconds West 535.12  
feet to the Point of Beginning; said parcel being  
a part of the Northwest one-quarter of Section  
9, Town 3 South, Range 6 East, City of Ann  
Arbor, Washtenaw County, Michigan.  
Notwithstanding anything herein to the  
contrary, the sale of the aforesaid premises is  
subject to the Mortgagee's prior rights as Lessor under  
that certain Lease executed by the Mortgagee  
as Lessor and dated October 24, 1974 covering the  
same said premises under which Lease said  
Lessor is also in default.  
The length of the redemption period is six  
(6) months from the date of such sale.  
Dated August 7, 1980  
TRUSTEES OF GENERAL  
ELECTRIC PENSION TRUST,  
MORTGAGEE  
MILLER, CANFIELD, PADDOCK  
AND STONE  
Attorneys for TRUSTEES OF GENERAL  
ELECTRIC PENSION TRUST  
300 Wabash Building  
Birmingham, Michigan 48012  
Aug. 7-14-21-28-Sept. 4

NOTICE OF ADJOURNMENT  
Notice is hereby given that the foregoing  
sale, which has been adjourned from week to  
week and thereafter adjourned on a daily  
basis to November 13, 1980, is hereby ad-  
justed for adjournment to FEBRUARY 23,  
1981, at the same place and time as set forth  
in said notice.  
Dated: November 13, 1980  
TRUSTEES OF GENERAL ELECTRIC  
PENSION TRUST, MORTGAGEE  
MILLER, CANFIELD, PADDOCK  
AND STONE  
ATTORNEYS FOR TRUSTEES OF  
GENERAL ELECTRIC PENSION TRUST  
300 Wabash Building  
Birmingham, Michigan 48012  
Nov. 13-Feb. 3

MORTGAGE SALE — Default having  
been made in the terms and conditions of a  
certain mortgage made by Curtis L. Holt, a  
married man, of Ypsilanti Township,  
Washtenaw County, Michigan, to the  
STANDARD FEDERAL SAVINGS AND  
LOAN ASSOCIATION, A Federal Association,  
of Troy, Oakland County, Michigan,  
Mortgage dated the 25th day of October,  
1978, and recorded in the office of the  
Register of Deeds for the County of  
Washtenaw and State of Michigan, on the  
6th day of November, 1978, in Liber 1681 of  
Washtenaw County Records, on Page 256, on  
which mortgage there is claimed to be due,  
at the date of this notice, for principal and in-  
terest, the sum of Twenty Three Thousand  
Two Hundred Twenty-Eight and 79/100  
Dollars (\$23,228.79);  
And no suit or proceedings at law or in  
equity having been instituted to recover the  
debt secured by said mortgage or any part  
thereof, Now, therefore, by virtue of the  
power of sale contained in said mortgage,  
and pursuant to the statute of the State of  
Michigan in such case made and provided,  
notice is hereby given that on Thursday the  
19th day of February, 1981, at 10:00 o'clock  
A.M. Local Time, said mortgage will be fore-  
closed by a sale at public auction, to the highest  
bidder at the West entrance to the  
Washtenaw County Building in the City of  
Ann Arbor, Washtenaw County, Michigan  
(that being the building where the Circuit  
Court for the County of Washtenaw is held),  
of the premises described in said mortgage,  
or so much thereof as may be necessary to  
pay the amount due, as aforesaid, on said  
mortgage, with the interest thereon at Nine  
and three quarters per cent (9 3/4) per an-  
num and all legal costs, charges and ex-  
penses, including the attorney fees allowed  
by law, and also any sum or sums which  
may be paid by the undersigned, necessary to  
protect its interest in the premises. Which  
said premises are described as follows:  
All that certain piece or parcel of land  
situate in the Township of Ypsilanti in the  
County of Washtenaw and State of Michi-  
gan, and described as follows, to-wit:  
Lot Seven Hundred Nine (799),  
WEST WILLOW UNIT NO. 10, as recorded in  
Liber 14 of Plats, Pages 46 and 47,  
Washtenaw County Records.  
During the six months immediately follow-  
ing the sale, the property may be redeemed.  
Dated at Troy, Michigan, December 16,  
1980

STANDARD FEDERAL SAVINGS  
AND LOAN ASSOCIATION,  
A Federal Association  
Mortgagee  
DYKEMA, GOSSETT, SPENCER,  
GOODNOW & TRIGG  
Attorneys for Mortgagee  
3290 W. Big Beaver Rd.  
Troy, Michigan 48064  
Jan. 22-29-Feb. 5-12-19.

MORTGAGE SALE—Default having been  
made in the terms and conditions of a certain  
mortgage made by Carl Reo Johnson and  
Mary Ann Johnson, his wife of Ypsilanti,  
Michigan, Mortgagee, to Commerce Mort-  
gage Corporation, a Michigan Corporation,  
Mortgage, dated the 17th day of December,  
1979, and recorded in the office of the  
Register of Deeds for the County of  
Washtenaw and State of Michigan, on the  
21st day of December, 1979, in Liber 1743 of  
Washtenaw County Records, on page 164,  
which said mortgage was thereafter assigned  
to Jesse E. Simmons, ET UX, as assigned  
on December 18, 1980 in the office of the  
Register of Deeds for said County of  
Washtenaw and State of Michigan, on the  
19th day of February, 1981, at 10:00 o'clock  
A.M. Local Time, said mortgage will be  
foreclosed by a sale at public auction, to the  
highest bidder, at the westerly entrance to  
the County Building in Ann Arbor, Michigan  
(that being the building where the Circuit  
Court for the County of Washtenaw is held),  
of the premises described in said mortgage,  
or so much thereof as may be necessary to  
pay the amount due, as aforesaid, on said  
mortgage, with the interest thereon as al-  
lowed by law, and also any sum or sums which  
may be paid by the undersigned, necessary  
to protect its interest in the premises. Which  
said premises are described as follows:  
All that certain piece or parcel of land  
situate in the Township of Ypsilanti in the  
County of Washtenaw, and State of  
Michigan, and described as follows, to-wit:  
The West 56 feet of Lot 210, except the West  
5 feet, Washtenaw Concourse No. 2, as  
recorded in Liber 13 of Plats, Page 11 and  
12, Washtenaw County Records.  
During the six months immediately follow-  
ing the sale, the property may be redeemed.  
Dated at Southfield, Michigan, January 5,  
1981.

Jesse E. Simmons, ET UX  
Assignee  
C. GERALD GOEHRINGER,  
LEGAL DEPT.  
23077 Greenfield, Ste. 104  
Southfield, Michigan 48075  
Jan. 15-22-29-Feb. 5-12

MORTGAGE SALE—Default has been  
made in the conditions of a mortgage made  
by RICHARD A. WILSON and ROXANN K.  
WILSON, husband and wife of ANN ARBOR  
MORTGAGE CORPORATION, a Michigan  
corporation, Mortgage, Dated February 16,  
1977, and recorded on February 24, 1977, in  
Liber 1583, on page 354, Washtenaw County  
Records, Michigan, and assigned by said  
Mortgagee to FEDERAL NATIONAL  
MORTGAGE ASSOCIATION, a National  
Mortgage Association, by an assignment  
dated March 31, 1977, and recorded on April  
5, 1977, in Liber 1588, on page 212,  
Washtenaw County Records, Michigan, on  
which mortgage there is claimed to be due at  
the date hereof the sum of TWENTY FOUR  
THOUSAND EIGHT HUNDRED THIRTY  
FIVE AND 37/100 DOLLARS (\$24,835.37), in-  
cluding interest at 8 1/2 percent per annum.  
Under the power of sale contained in said  
mortgage and the statute in such case made  
and provided, notice is hereby given that  
said mortgage will be foreclosed by a sale of  
the mortgaged premises, or some part of  
them, at public venue at the Huron St. en-  
trance to the Washtenaw County Building in  
Ann Arbor, Michigan, at 10:00 o'clock A.M.,  
Local Time, on February 19, 1981.  
Said premises are situated in the Township  
of Ypsilanti, Washtenaw County, Michigan,  
and are described as:  
Lot 691, West Willow Unit No. 9, a sub-  
division of part of Section 12/27, Sec-  
tion 14, Town 3 South, Range 7 East,  
Ypsilanti Township, Washtenaw County,  
Michigan, according to the plat thereof  
as recorded in Liber 13 of Plats, Page  
33, Washtenaw County Records.  
During the six months immediately follow-  
ing the sale, the property may be redeemed.  
Dated: January 8, 1981  
FEDERAL NATIONAL MORTGAGE  
ASSOCIATION  
Assignee of Mortgagee  
GEORGE E. KAHN,  
Attorney for Assignee of Mortgagee  
1475 Penobscot Bldg.  
Detroit, Michigan 48226  
Jan. 8, 15, 22, 29

INSTANT READER  
RESPONSE

INSTANT READER  
RESPONSE

INSTANT READER  
RESPONSE

INSTANT READER  
RESPONSE

INSTANT READER  
RESPONSE

INSTANT READER  
RESPONSE

INSTANT READER  
RESPONSE

INSTANT READER  
RESPONSE

INSTANT READER  
RESPONSE

INSTANT READER  
RESPONSE

INSTANT READER  
RESPONSE

INSTANT READER  
RESPONSE

INSTANT READER  
RESPONSE

## Jaycee Week Being Observed . . .

(Continued from page 13)  
which he lives



## + Services in Our Churches +

**FIRST UNITED METHODIST CHURCH**  
The Rev. Marvin H. McCallum, Pastor  
Tuesday, Jan. 27—  
7:30 p.m.—Finance Committee.  
Wednesday, Jan. 28—  
12:00 p.m.—Sharing study group.  
12:00 p.m.—Mature Minglers pot-luck in the large instruction room.  
3:30 p.m.—Praise Choir.  
8:00 p.m.—Chancel Choir.  
Sunday, Feb. 1—  
9:00 a.m.—Worship service—Crib nursery.  
9:45 a.m.—Church school for grades 11 and 12.  
10:00 a.m.—Worship service—Communion. Crib nursery for infants up to the age of two and church school for children ages two through five. Kindergartners through fifth graders will attend the worship service until the second hymn is sung. Students in grades six through 10 and the Adult Class will meet following the close of the worship service.  
11:55 a.m.—All church school classes will be dismissed.  
5:30 p.m.—Confirmation class.  
Monday, Feb. 2—  
6:45 p.m.—Youth Bell Choir.  
7:30 p.m.—Carollers.  
7:30 p.m.—Work area on education will meet in the Education Building.

**COVENANT CHURCH**  
Dr. R. J. Ratzlaff, Pastor  
K. of C. Hall, W. Old US-12  
Every Sunday—  
3:00 p.m.—Sunday School.  
4:00 p.m.—Worship service.  
**MT. HOPE BIBLE CHURCH**  
12884 Trist Rd., Grass Lake  
The Rev. R. H. Brandow, Pastor  
Every Sunday—  
10:00 a.m.—Sunday school.  
11:00 a.m.—Morning worship.  
7:00 p.m.—Evening service.  
Every Wednesday—  
7:00 p.m.—Bible study.

**SOUTHWEST CHURCH OF THE NAZARENE**  
14555 Holmes Rd. (M-106)  
Fred Bridge, Pastor  
Every Sunday—  
10:00 a.m.—Sunday school.  
11:00 a.m.—Morning worship.  
6:00 p.m.—Evangelical Service.  
Every Wednesday—  
7:00 p.m.—Bible Study and Prayer Meeting.

**ST. PAUL UNITED CHURCH OF CHRIST**  
Dr. William C. Donald, Interim Pastor  
Wednesday, Jan. 28—  
3:30-4:30 p.m.—Youth Choir.  
7:45 p.m.—Chancel Choir.  
Sunday, Feb. 1—  
9:00-10:30 a.m.—Church school.  
9:00 a.m.—7th grade conference.  
9:15 a.m.—8th grade conference.  
10:30 a.m.—Worship hour.

**METHODIST HOME-CHAPEL**  
Chaplain Ira Wood  
Every Sunday—  
8:45 a.m.—Worship service.

**NORTH LAKE UNITED METHODIST CHURCH**  
The Rev. John Elliott, Pastor  
Every Sunday—  
10:00 a.m.—Worship service.  
Nursery provided for children up to second grade.

**NORTH SHARON BIBLE CHURCH**  
Sylvan and Washburne Rds.  
The Rev. William Enslin, Pastor.  
Every Sunday—  
10:00 a.m.—Sunday school. (Nursery available.) Junior church classes.  
11:00 a.m.—Worship service.  
6:00 p.m.—Senior High Youth meeting. Youth choir.  
7:00 p.m.—Evening worship service. (Nursery available.) All services interpreted for the deaf.  
Every Wednesday—  
7:00 p.m.—Bible study and prayer meeting. (Nursery available.) Bus transportation available: 428-7222.

**ZION LUTHERAN CHURCH**  
Corner of Fletcher and Waters Rds.  
The Rev. John R. Morris, Pastor  
Tuesday, Jan. 27—  
4:00 p.m.—Joy-makers.  
7:30 p.m.—Senior choir.  
7:30 p.m.—Shuffleboard.  
Saturday, Jan. 31—  
9:00 a.m.—Youth Instruction.  
Sunday, Feb. 1—  
9:00 a.m.—Sunday school and new adult Inquirer class with Pastor.  
10:15 a.m.—Worship service with Holy Communion.

**CONGREGATIONAL CHURCH**  
(United Church of Christ)  
The Rev. Carl Schwarm, Pastor  
Every Sunday—  
10:30 a.m.—Worship. Nursery provided for pre-schoolers.  
Second Thursday—  
1:00 p.m.—Women's Fellowship.  
Weekly Bible study—As scheduled in Sunday bulletin.  
Youth groups—As scheduled in Sunday bulletin.

**FIRST CHURCH OF CHRIST SCIENTIST**  
1883 Washtenaw Ave., Ann Arbor  
Every Sunday—  
10:30 a.m.—Sunday school, morning service.  
**FIRST ASSEMBLY OF GOD**  
The Rev. Richard Coury, Pastor  
Every Sunday—  
9:45 a.m.—Sunday school.  
11:00 a.m.—Worship service.  
6:00 p.m.—Evening worship.  
Every Wednesday—  
7:00 p.m.—Christ's Ambassadors. Missionettes. Bible Meditation and prayer.

**GREGORY BAPTIST CHURCH**  
The Rev. David Brinkman, Pastor  
Every Sunday—  
9:45 a.m.—Sunday school.  
11:00 a.m.—Morning worship.  
6:00 p.m.—Young people.  
7:00 p.m.—Evening worship.

**CHELSEA CHRISTIAN MEN'S FELLOWSHIP PRAYER BREAKFAST**  
(Non-Denominational)  
Chelsea Hospital Cafeteria.  
First Saturday Each Month—  
8:00 a.m.—Breakfast.  
8:30-10:00 a.m.—Program.

**CHELSEA FREE METHODIST CHURCH**  
Meetings at St. Barnabas Episcopal Church  
26500 Old US-12  
Mearl Bradley, Pastor  
Wednesday, Jan. 28—  
3:30 p.m.—Children's Choir.  
7:30 p.m.—Growth Group II and III. Sunday, Feb. 1—  
3:45 p.m.—Sunday school.  
5:00 p.m.—Worship service.

**ST. JOHN'S UNITED CHURCH OF CHRIST**  
Rogers Corners  
The Rev. Carl Asher, Pastor  
Every Sunday—  
10:30 a.m.—Worship and Sunday school.

**ST. JACOB EVANGELICAL LUTHERAN CHURCH**  
The Rev. Andrew Bloom, Pastor  
12501 Rietmiller Rd., Grass Lake  
Every Sunday—  
9:00 a.m.—Sunday school.  
10:15 a.m.—Divine services.

**ST. JOHN'S EVANGELICAL AND REFORMED CHURCH**  
(United Church of Christ)  
Francisco  
The Rev. Paul McKenna, Pastor  
Every Sunday—  
10:30 a.m.—Sunday school and worship service.  
First Sunday of every month—Communion.

**ST. MARY CATHOLIC CHURCH**  
The Rev. Fr. David Philip Dupuis, Pastor  
Every Saturday—  
5:00 p.m.—Mass.  
Confessions immediately following Mass on Saturday.  
Every Sunday—  
8 a.m., 10 a.m. and 12 noon—Mass.

**ST. THOMAS EVANGELICAL LUTHERAN**  
Ellsworth and Haab Rds.  
The Rev. Paul Puffe, Pastor  
Every Sunday—  
9:30 a.m.—Sunday school.  
10:45 a.m.—Worship service.

**CHELSEA CHURCH OF THE UNCOMPROMISING WORD**  
11452 Jackson Rd.  
The Rev. Chuck Clemons, Pastor  
Every Sunday—  
10:00 a.m.—Sunday school.  
11:00 a.m.—Morning worship.  
6:30 p.m.—Evening worship.  
Every Wednesday—  
7:00 p.m.—Midweek prayer and Bible study.

**SALEM GROVE UNITED METHODIST CHURCH**  
3320 Notten Rd.  
The Rev. Ronald Brunger, Pastor  
Every Sunday—  
9:30 a.m.—Sunday school.  
10:30 a.m.—Worship service.

**FIRST UNITED PRESBYTERIAN CHURCH**  
Unadilla  
William D. Kuenzli, Pastor  
Every Sunday—  
9:45 a.m.—Sunday school.  
11:00 a.m.—Worship service.

**FIRST UNITED METHODIST**  
Parks and Territorial Rds.  
The Rev. Larry Nicols and the Rev. David Goldsmith, Pastors  
Every Sunday—  
9:15 a.m.—Morning worship.  
10:00 a.m.—Sunday school.

**CHURCH OF JESUS CHRIST OF LATTER-DAY SAINTS**  
(Mormon)  
Chelsea Branch-Rebekah Hall  
Every Sunday—  
9:30 a.m.—Sacrament.  
10:50 a.m.—Sunday school.  
11:40 a.m.—Priesthood.

**CHELSEA BAPTIST CHURCH**  
337 Wilkinson St.  
The Rev. Thode B. Thodeson, Pastor  
Every Sunday—  
10:00-10:45 a.m.—Church school.  
10:50 a.m.—Morning worship.  
11:20 a.m.—Junior church school.  
6:00 p.m.—Evening fellowship.  
Every Wednesday—  
7:00 p.m.—Mid-week Bible study and prayer.

**FAITH EVANGELICAL LUTHERAN CHURCH**  
9575 North Territorial Rd.  
The Rev. Mark Porinsky, Pastor  
Tuesday, Jan. 27—  
7:30 p.m.—Inquirers.  
Wednesday, Jan. 28—  
9:45 a.m.—Bible brunch at Maybees.  
5:15 p.m.—Confirmation.  
8:00 p.m.—Annual voters meeting.  
Thursday, Jan. 29—  
8:00 p.m.—Choir.  
Saturday, Jan. 31—  
8:30 a.m.—Board of Christian Education.  
Sunday, Feb. 1—  
8:45 a.m.—Sunday school, Adult Class.  
10:00 a.m.—Worship service.  
Monday, Feb. 2—  
10:00 a.m.—Inquirers.

**OUR SAVIOR LUTHERAN CHURCH**  
1515 S. Main, Chelsea  
The Rev. Franklin H. Giebel, Pastor  
Broadcast Sundays—  
Watch "This is the Life."  
7:00 a.m.—WKYZ, channel 7, Detroit.  
"The Church of the Lutheran Hour."  
8:35 a.m.—WIBM, 1450 AM, Jackson.  
12:30 p.m.—WYFC, 1520 AM, Ypsilanti.  
Every Sunday—  
9:00 a.m.—Sunday school.  
10:30 a.m.—Morning Worship.  
Every Monday—  
3:45 p.m.—7th grade confirmation.  
6:30 p.m.—8th grade confirmation.  
Every Thursday—  
7:00 p.m.—Adult Information Class.

**WATERLOO VILLAGE UNITED METHODIST CHURCH**  
8118 Washington St.  
The Rev. Larry Nichols and The Rev. David Goldsmith, Pastors  
Every Sunday—  
10:00 a.m.—Sunday school.  
11:15 a.m.—Worship service.

**IMMANUEL BIBLE CHURCH**  
145 E. Summit St.  
The Rev. Ron Little, Pastor  
Every Sunday—  
9:45 a.m.—Sunday school, nursery provided.  
11:00 a.m.—Morning worship, nursery provided.  
6:00 p.m.—Evening worship.  
Every Wednesday—  
7:00 p.m.—Family hour, prayer meeting and Bible study.

**BETHEL EVANGELICAL AND REFORMED CHURCH**  
(United Church of Christ)  
Freedom Township  
The Rev. Roman A. Reineck, Pastor  
Every Sunday—  
10:00 a.m.—Worship service.

**CHELSEA HOSPITAL MINISTRY**  
(Non-Denominational)  
Every Sunday—  
10:00 a.m.—Morning service, Chelsea Community Hospital Cafeteria.

**ST. BARNABAS EPISCOPAL CHURCH**  
The Rev. Fr. Jerrold F. Beaumont, B.S.P.  
10:00 a.m.—Holy Communion first, third and fifth Sundays and 7:30 p.m. every Wednesday.  
10:00 a.m.—Morning prayer, second and fourth Sundays.  
Church school and nursery every Sunday.  
Every Wednesday—  
8:15 p.m.—Bible study and discussion groups.  
First Wednesday of every month—  
Bishop's Committee.  
Third Thursday of every month—  
Episcopal church women.

**CHURCH OF CHRIST**  
13881 Old US-12, East  
Evangelist Robert B. Murray  
Every Sunday—  
7:30 a.m.—Radio program—WNRS in Saline.  
9:30 a.m.—Bible study.  
10:30 a.m.—Worship service. Nursery available.  
6:00 p.m.—Worship service.  
Every Wednesday—  
7:30 p.m.—Bible study classes for all ages.

### Course Offered in Sailing Principles

A basic 13-lesson "Principles of Sailing" course for sail enthusiasts will be conducted by Ann Arbor's Flotilla 17-03 of the U.S. Coast Guard Auxiliary, in co-operation with the Ann Arbor Continuing Education program. Classes will be held in the west cafeteria of Pioneer High school from 7:30 p.m. to 10 p.m., beginning Feb. 5. Classes will be held each Thursday, Feb. 5 through April 9.

An enrollment charge of \$12 will cover the cost of the textbook and instructional materials. Additional family members may take the course for \$6 each. A certificate will be presented to those who successfully complete the work.

For additional information about the course and pre-registration, call (313) 428-2902 between 9 a.m. and 7 p.m.

Subjects covered by the course include: nautical terms, how a boat sails, maneuvering and boat handling, weather, equipment requirements, basic seamanship, piloting, engines, trailering, marine radio telephone, legal requirements and rules of the road, and marlinpike seamanship (knots and splicing).

Class co-ordinator for the course will be James S. Schlee, public education officer for Flotilla 17-03, assisted by other instructors from the flotilla.

### Dennis Ray Brown Named to Dean's List at Harding University

Harding University, Searcy, Ark., has named 610 students to the Dean's List for the recently completed fall semester, according to Dr. Joseph Pryor, vice-president for academic affairs. Dennis Ray Brown, son of Mr. and Mrs. Don Brown, 8491 Dexter-Chelsea Rd., has been included in the list of honored students.

To achieve recognition on the Dean's List, a student must carry at least 12 semester hours of credit, have no grade below a "C" and have no incomplete hours. Upperclassmen must have at least a 3.50 average on the 4.0 scale and freshmen must post a minimum 3.25 average.

## Real Estate

By PAUL FRISINGER  
REALTOR

### TAX POSTPONEMENT

If a house sells for a higher price than the price that was paid for it, there is an income tax due on the profit—unless you take advantage of the government regulations that allow for tax postponement.

To qualify for this postponement, you must buy another house not more than 18 months before or after you have sold. And you must pay at least as much or more for the new house as you got for the old. If you are building a new house instead of buying an existing one, you have 24 months instead of 18 months in which to move into your new home to qualify for this deferment of tax.

Remember, this is a postponement of tax, not an exemption. Eventually, you'll have to pay. However, any tax you can legally postpone is to your advantage, particularly in an inflationary period and to help pay the costs of moving into another home.

If there is anything we can do to help you in the field of real estate, please phone or drop in at FRISINGER REALTY CO., 935 S. Main St., Chelsea. Phone: 475-8681, evenings 475-2621. We're here to help!

### Standard Want Ads Get Quick Results!

## FREE GLASS SCREEN



FOR A LIMITED TIME ONLY when you purchase a large or medium sized Timberline double door stove or fireplace insert you will receive ABSO LUTELY FREE a glass screen, a \$70.00 value FREE. Come in today — Offer expires February 14, 1981.

**TIMBERLINE**

**ASCCO ALL-SEASON COMFORT CO.**

Now Open 8 a.m. to 5 p.m. Mon. thru Sat.  
Heating, Air Conditioning & Custom Sheet Metal Work  
115 W. MIDDLE ST.  
CHELSEA, MICH. 48118 (313) 475-7617

## REGISTRATION NOTICE

## FOR VILLAGE ELECTION Monday, March 9, 1981

To the Qualified Electors of the VILLAGE OF CHELSEA COUNTY OF WASHTENAW, STATE OF MICHIGAN

Notice is hereby given that in conformity with the "Michigan Election Law," I, the undersigned Clerk, will upon any day, except Sunday and a legal holiday, the day of any regular or special election or primary election, receive for registration the name of any legal voter in said Township, City or Village not already registered who may APPLY TO ME PERSONALLY for such registration.

NOTICE IS HEREBY GIVEN THAT I WILL BE AT MY OFFICE Monday, February 9, 1981 - Last Day

From 8 o'clock a.m. until 8 o'clock p.m.  
The 30th day preceding said Election  
As provided by Section 498, Act No. 116,  
Public Acts of 1954 As Amended.

at the Chelsea Municipal Building,  
104 E. Middle St.

For the purposes of REVIEWING the REGISTRATION and REGISTERING such of the qualified electors in said TOWNSHIP, CITY or VILLAGE as SHALL PROPERLY apply therefor.

The name of no person but an ACTUAL RESIDENT of the precinct at the time of registration, and entitled under the Constitution, if remaining such resident, to vote at the next election, shall be entered in the registration book.

In addition to the election of candidates for various offices, the following proposition(s) (if any) will be voted on:

Rose M. McGibney, Village Clerk

## THE CAPTAINS TABLE

A Pleasant Place To Dine

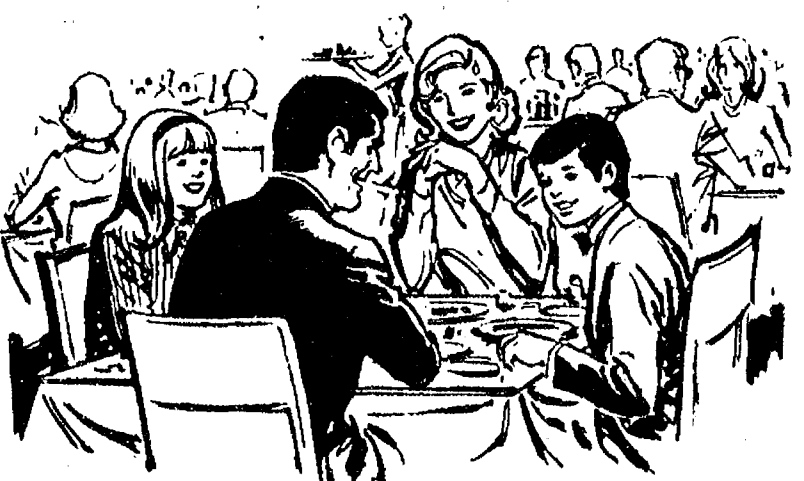

### Try Our Inflation Fighting LUNCHEON SPECIALS

Delectable Home-Made Soups and Deliciously Prepared Sandwiches

\$1.75

#### NOTE NEW HOURS:

Mon., Tues., Wed. . . . . 6 a.m. to 7 p.m.  
Thurs., Fri. . . . . 6 a.m. to 9 p.m.  
Saturday . . . . . 7 a.m. to 9 p.m.

## THE CAPTAINS TABLE

8093 MAIN ST., DEXTER  
PH. 426-3811

## HOME - AUTO - BUSINESS - LIFE

## SPRINGER AGENCY, INC.

(formerly the Mayer Agency)

Your Local Independent Insurance Agency providing dependable protection and prompt claim payment through 10 of the nation's leading insurance companies.



115 Park St., Chelsea, Mich.  
475-8689

Sheridan W. Springer  
Ruth Devine

Elaine Yocum

Donald S. Peck  
Marilyn Holt



## Community Calendar

1981 January 1981						
S	M	T	W	T	F	S
4	5	6	7	★	2	3
11	12	13	14	15	16	17
18	19	20	21	22	23	24
25	26	27	28	29	30	31

Lima Township residents and friends of Harold Gross, retired trustee, are invited to an open house at the Lima Townhall on Feb. 2, between 7 and 8 p.m.

Chelsea Lioness, second Monday of each month at the Meeting Room in the Ann Arbor Trust Co. on M-52, Chelsea, at 7:30 p.m. Call 428-7179 or 475-9455 for information.

Meetings of the Lyndon Township Planning Commission are held at 8 p.m. the second Thursday of every month at Lyndon Town Hall.

Lima Township Board regular meeting first Monday of each month, 8 p.m., Lima Township Hall.

Chelsea Co-op Nursery is now accepting applications for fall, 1981. Please call Denise Martell, 475-1966, or Georgette Hansen, 475-2245.

Byron Pearson and Arthur Vidrich in recital, music for trumpet and organ, Sunday, Feb. 1, 4 p.m., St. Andrew's Episcopal church, 306 N. Division, Ann Arbor.

Sweet Adelines Open House, Tuesday, Jan. 27, 7:30 p.m. at Glacier Way Methodist church, 1001 Green Rd. at Glacier Way, Ann Arbor (north). Women who enjoy singing are invited to hear and learn about four-part harmony in barber shop style. Come sing along and discover a fun hobby. For information call 662-7300.

New Coupon Exchange group bring your coupons to North Lake, 13884 Sauer Dr., 9:30 a.m., Wednesday, Jan. 28. Ph. 475-1086 for directions.

North Lake Co-op Nursery school now taking enrollments for the 1980-81 year for 3- and 4-year-old sessions. Anyone interested should call Carol Brock, 475-9898.

Stockbridge American Legion Dance Feb. 7, 1981, 9 p.m. to 1 a.m. Music by the Playboys.

Regular meeting of OES Olive Chapter No. 108, Wednesday, Feb. 4, 7:30 p.m. at the Masonic Hall.

Tri-County Sportsman's Club Annual Game Dinner, Sunday, Feb. 15 from 12-noon to 3 p.m., 8640 Moon Rd., Saline. Serving a variety of game meats and turkey. Tickets pre-sale only. Adults \$6, children \$2.50, may be purchased at the Club, Saline Realty and Cranbrook Realty, Milan.

Olive chapter No. 108. Card Party, Saturday, Jan. 31, 8 p.m., Masonic Temple, 113 W. Middle, Chelsea.

Rebekah Lodge No. 130 meets the first and third Tuesday of each month, 7:30 p.m.

Chelsea Child Study Club second and fourth Tuesday of each month, 8 p.m.

Senior Citizens meet third Friday of every month, pot-luck dinner, games and cards. 6 p.m. at Senior Citizen Activities Center on W. Middle St.

Home Meals Service, Chelsea. Meals served daily to elderly or disabled. Cost per meal, \$1.50 for those able to pay. Interested parties, call Barbara Branch, 475-7644 or Ann Feeney, 475-1493.

Sylvan Township Board regular meetings, first Tuesday of each month, 7 p.m., Sylvan Township Hall, 112 W. Middle St.

Knights of Columbus Women's Auxiliary, second Thursday of each month, 8 p.m. at K. of C. Hall, 20750 Old US-12.

Lima Township Planning Commission, third Tuesday of each month, 8 p.m., Lima Township Hall.

American Legion hospital equipment is available by contacting Larry Gaken at 475-7891.

Sharon Township Board regular meeting, first Thursday of each month, 8:30 p.m.

Lyndon Township Board regular meeting, third Tuesday of each month, 7 p.m., in Lyndon Town Hall.

Chelsea Kiwanis Club meets every Monday, 6:30 p.m. at Chelsea Community Hospital.

North school Parent Group, first Thursday of each month, 8 to 9:30 p.m., North school Media Center.

Chelsea Village Council meets the first and third Tuesdays of each month.

Inverness Country Club pot-luck and euchre party, 6:30 p.m., first Tuesday of each month.

Chelsea Band and Orchestra Boosters, second Thursday of each month, 7:30 p.m., high school band room.

Lions Club, first and third Tuesday of every month, 8:45 p.m., at Chelsea Community Hospital.

Chelsea Community Hospital Nutrition Program pre-natal nutrition classes, fourth Tuesday of each month, 6 to 7 p.m. at the hospital. To register, phone 475-1311 (ext. 354). Class is free of charge.

## + AREA DEATHS +

### Max M. Kalmbach, Dorsie Carpenter

Served for Many Years in Washtenaw County ASCS  
Max M. Kalmbach, 12310 Hadley Rd., Gregory, died Saturday, Jan. 17 at Chelsea Community Hospital following a long illness. He was 86.

He was born Nov. 18, 1894 in Francisco, the son of Michael and Emma Eisenbeiser Kalmbach. He had been a farmer in Lyndon township for 60 years. Mr. Kalmbach married Veva Hadley in Lansing Dec. 22, 1917. She survives.

He served Washtenaw county for 25 years in ASCS, the Federal Farm Program, 10 years as county chairman. During World War II, he rationed all strategic materials in Washtenaw county. He also taught school a short time and held several Lyndon township offices. He was a member of the North Lake United Methodist church and of the Lyndon Farm Bureau.

Survivors include his widow, Veva; one daughter, Mrs. James (Vivian) Dent of Gregory; two grandchildren, Paul Dent of Carbondale, Ill. and Dr. Laurel Dent of Stanford, Calif.; two foster sons, Frank Lee of Dexter and George Lee of Live Oak, Fla.; one sister, Mrs. Alma E. Kalmbach of Saline; and, one brother, Walter A. Kalmbach of Francisco.

Funeral services were held Tuesday, Jan. 20 at 2 p.m. at the Caskey Funeral Home, Stockbridge, with the Rev. John Elliot officiating.

Memorial contributions may be made to the Washtenaw County Cancer Society.

Former Chelsea Resident Dies in Kentucky Hospital  
Dorsie Carpenter of Sublett, Ky., formerly of Chelsea, died Sunday, Jan. 18 at Highland Regional Hospital in Prestonburg, Ky., following an extended illness. He was 61.

He was born March 6, 1919 in Magoffin County, Ky., the son of Wise and Nellie Minix Carpenter. He married Edna Mae Salyer July 19, 1939. She survives.

Mr. Carpenter was a World War II Army veteran.

Survivors, besides his widow, Edna, include six sons, Ernest of Battle Creek, Gordon of Mt. Clemens, D.J. of Chelsea, Larry of Clarksville, Tenn., Phillip of Ann Arbor and Jackie of Ypsilanti; two daughters, Mrs. Joan Nuttle and Mrs. Rhonda Ounderdonk, both of Ann Arbor; 16 grandchildren; one brother, Douglas of Manchester; three sisters, Mrs. Nora Ray of Tecumseh, Mrs. Irene Perkins and Mrs. Maxine Tyshka, both of Jackson; and several nieces, nephews and cousins.

Funeral services were held Thursday, Jan. 22 at 1:30 p.m. at the Jenter Funeral Home, Manchester with the Rev. Robert Macfarlane officiating. Interment followed at Oak Grove Cemetery, Manchester.

### Fred C. Klager

Chelsea Woman's Brother Dies at Area Nursing Home  
Fred C. Klager, 2165 Baker Rd., Scio township, died Friday, Jan. 23 at Huron View Lodge, Ann Arbor. He was 84.

He was born July 18, 1896 in Pittsfield township, the son of John G. and Mary Martha Niethamer Klager. He had been a life resident of the Ann Arbor-Dexter area and was retired from the University of Michigan where he had been employed as a carpenter.

Mr. Klager married Lois Button June 14, 1920 in Ann Arbor. She died Dec. 5, 1980. He was also preceded in death by one daughter, Mrs. Phyllis Tobias.

He is survived by one sister, Mrs. Amanda Randall of Chelsea; five grandchildren and six great-grandchildren.

Funeral services were held Monday, Jan. 26 at 1 p.m. at the Dexter Gospel church with the Rev. John M. O'Dell and the Rev. Henry Campbell officiating. Interment followed at Washtenaw Memorial Park, Ann Arbor.

Memorial contributions may be made to the Dexter Gospel church or the American Cancer Society.

Arrangements made by the Hosmer Funeral Home, Dexter.

### Mrs. E. J. Corser

Gregory Area Resident Had Been Employed at Rockwell  
Mrs. Cecilia Marie Corser, 6030 San Lauray Dr., Gregory, died Monday morning, Jan. 19. She was 73.

She was born May 28, 1907 in Detroit, the daughter of Stanislaus and Bomslava Lejkowska Kanigowski. She married Edwin J. Corser of Unadilla March 8, 1941. She was employed for 25 years at Rockwell Standard in Chelsea.

She is survived by her husband, Edwin; two sons, Harold of Gregory and Frederick of Canton; six grandchildren; two sisters, Elizabeth Fenn and Rosalie Kanigowski, both of Detroit.

Mrs. Corser has given her body to science. A memorial service was held with the regular Sunday morning service at 11 a.m., Jan. 25 at the Unadilla Presbyterian church.

### 5 Births

A son, Richard Leon, Tuesday, Dec. 30 at Ft. Wayne, Ind. to John and Linda Hess of Ft. Wayne, formerly of Chelsea. Maternal grandparents are Mr. and Mrs. William J. Stierle of Chelsea. Paternal grandparents are Mr. and Mrs. J. L. Hess of Ft. Wayne, formerly of Chelsea.

A daughter, Devon Lynn, Thursday, Jan. 22 at St. Joseph Mercy Hospital, Ann Arbor to Rick and Hattie Davis, 6600 Portage Lake Rd., Grass Lake.

### Richard Howard

Stockbridge Area Man Dies at Chelsea Hospital  
Richard Lee Howard, 12890 Territorial Rd., Stockbridge, died Thursday, Jan. 22 at Chelsea Community Hospital. He was 36.

He was born Feb. 18, 1944 in Salyersville, Ky., the son of Clyde and Gladys Montgomery Howard. He married Shirley Allen Nov. 9, 1963.

Survivors include his widow, Shirley; two daughters, Angella and Sherrie and two sons, Anthony John and Michael Roger, all at home; his parents, Clyde and Gladys Howard; five brothers, Roger Dale of N. Fairfield, O. Howard J.R. of Foraker, Ky., Rolland Stewart of Brooklyn, Larry Lane of Stockbridge and Marvin Earl of Foraker, Ky.; seven sisters, Mrs. E.J. (Mary Alice) Rudd of Salyersville, Ky., Mrs. Jewel Howard Allen of Foraker, Ky., Mrs. D.J. (Ruby) Carty of Foraker, Ky., Mrs. Bill (Ina Mae) Blanton, Mrs. Marjorie Rudd, Mrs. Jack (Mildred Gail) Smith, all of Salyersville, Ky., and Mrs. Gary (Clotene Kay) Fish of Richmondale, O.

He was preceded in death by one brother, James Edward.

Funeral services were held Monday, Jan. 26 at 11 a.m. at the Caskey Funeral Home with the Rev. Charles E. Roark of the Fitchburg Trinity Pentecostal church officiating. Interment followed at Oaklawn Cemetery, Stockbridge.

### Parks Commission

#### Offers Varied Programs

Washtenaw County Parks and Recreation Commission is offering a variety of winter and spring programs beginning Jan. 26. All classes will be held at the County Recreation Center, 4133 Washtenaw Ave., Ann Arbor, unless otherwise stated.

For further information or a program brochure contact WCPARC at 973-2595.

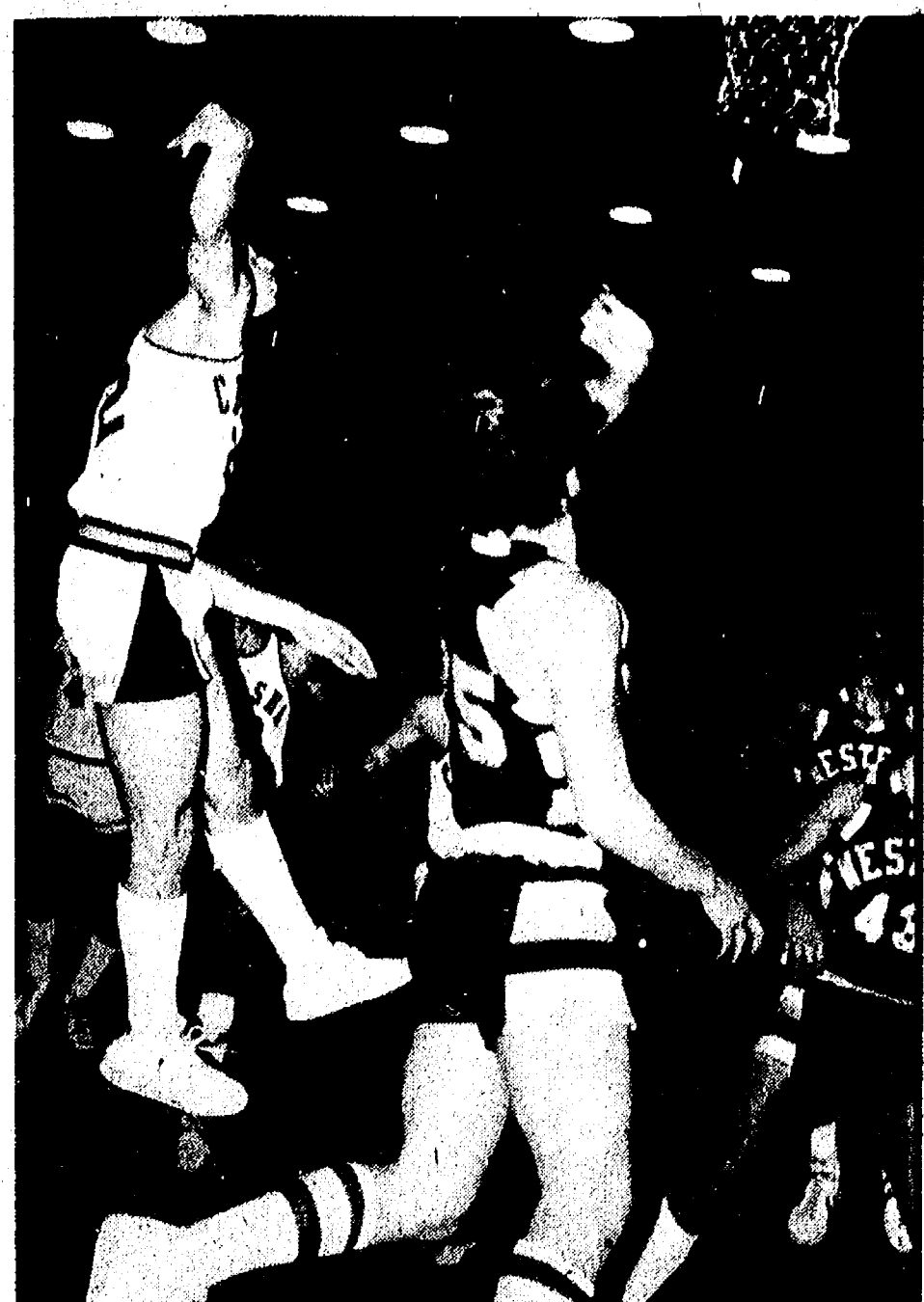

JEFF DILS, left, performs a contorted mid-air ballet after sailing the basketball netward as a group of opponents look on. Though the Panthers were in control during the first half of Friday's game, Chelsea came back and took over with a great deal of intensity following intermission, to head into the locker room with their fourth league win of the season.

### Senior Citizen Nutrition Program MENU and ACTIVITIES

Week of Jan. 28-Feb. 3

Wednesday—Hot roast beef sandwich with gravy, mashed potatoes, mixed fruit salad, lime sherbet. Bingo, 10:30 a.m.

Thursday—Birthdays Celebration—Baked fish filets, stewed tomatoes, tasty coleslaw, hot rolls with margarine, cake. Exercise class, 11 a.m.-12 noon.

Friday—Lasagne, hot buttered spinach, molded pineapple carrot

salad, corn bread with margarine, cinnamon applesauce. Recorder, 11 a.m.  
Monday—Turkey pot pie, lemon buttered broccoli, red plum salad, white bread with margarine, oatmeal cookies. Crafts.

Tuesday—Roast pork with gravy, O'Brien potatoes, braised sauerkraut, rye bread with margarine, apricots. Cards.

## Amana Radarange REBATE

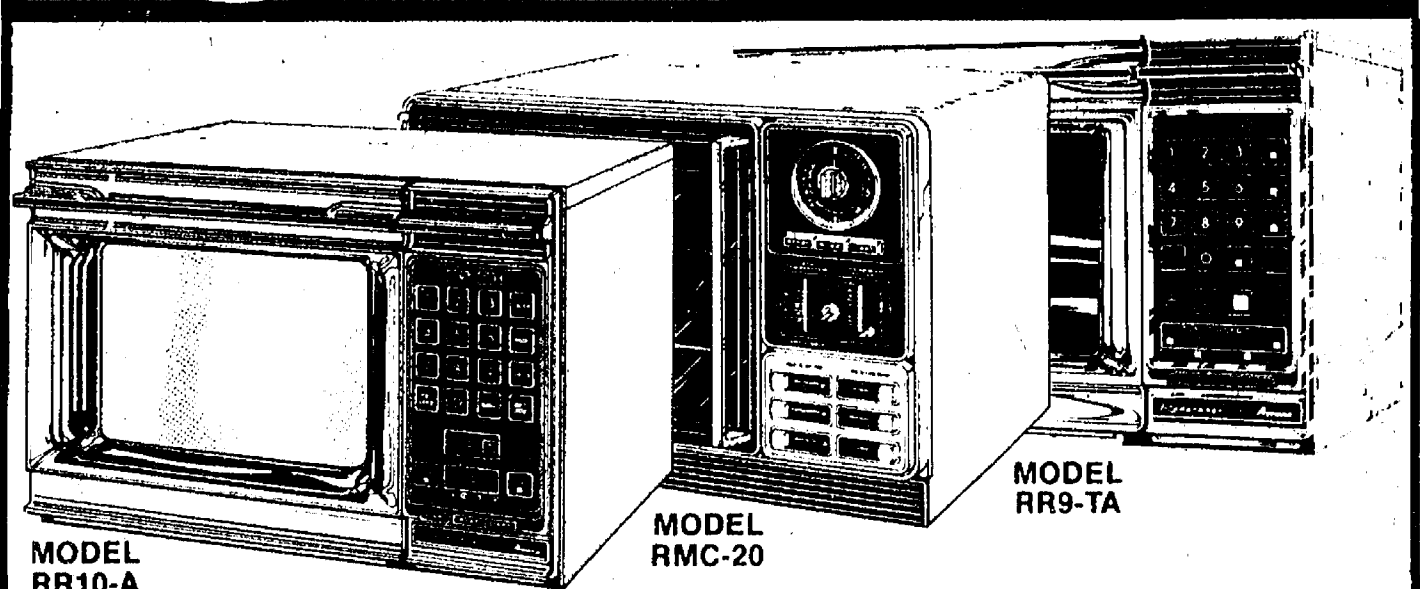

**GET UP TO \$50 CASH BACK NOW DIRECT FROM Amana.**

Buy Any Model Listed And Get A Rebate Check Direct From Amana — Up To \$50

**Amana.**

Touchmatic II Radarange.

Model RR-10A Cooks by time, temperature and holds at temperature. Four cooking programs. 700-watts of cooking power with the exclusive Amana Rotawave cooking system.

**\$50 REBATE!**

**Amana.**

Radarange Plus.

Model RMC-20 Crisps, Browns, and bakes to perfection. Dehydrates, too. You'll enjoy convenience cooking at its best. And it has the exclusive Rotawave cooking system, too.

**\$50 REBATE!**

**Amana.**

Touchmatic Radarange.

Model RR-9TA Cooks by time or cooks to temperature. Holds at temperature. Two cooking programs. 700 watts of cooking power. And with Rotawave, too.

**\$40 REBATE!**

#### AMANA REBATE PROGRAM

Buy one of the models listed between January 1 and February 28, 1981. Attach the Rebate Sticker from your participating Amana Retailer, and send the sticker and the Customer Registration Card that comes with the unit to Amana. Amana will mail the rebate check directly to you.

Come in today. Rebate offer good between January 1, 1981 and February 28, 1981 at Participating Amana Retailers.

# HEYDLAUFF'S

113 N. Main St., Chelsea

Ph. 475-1221

## LAY AWAY A WHEEL HORSE

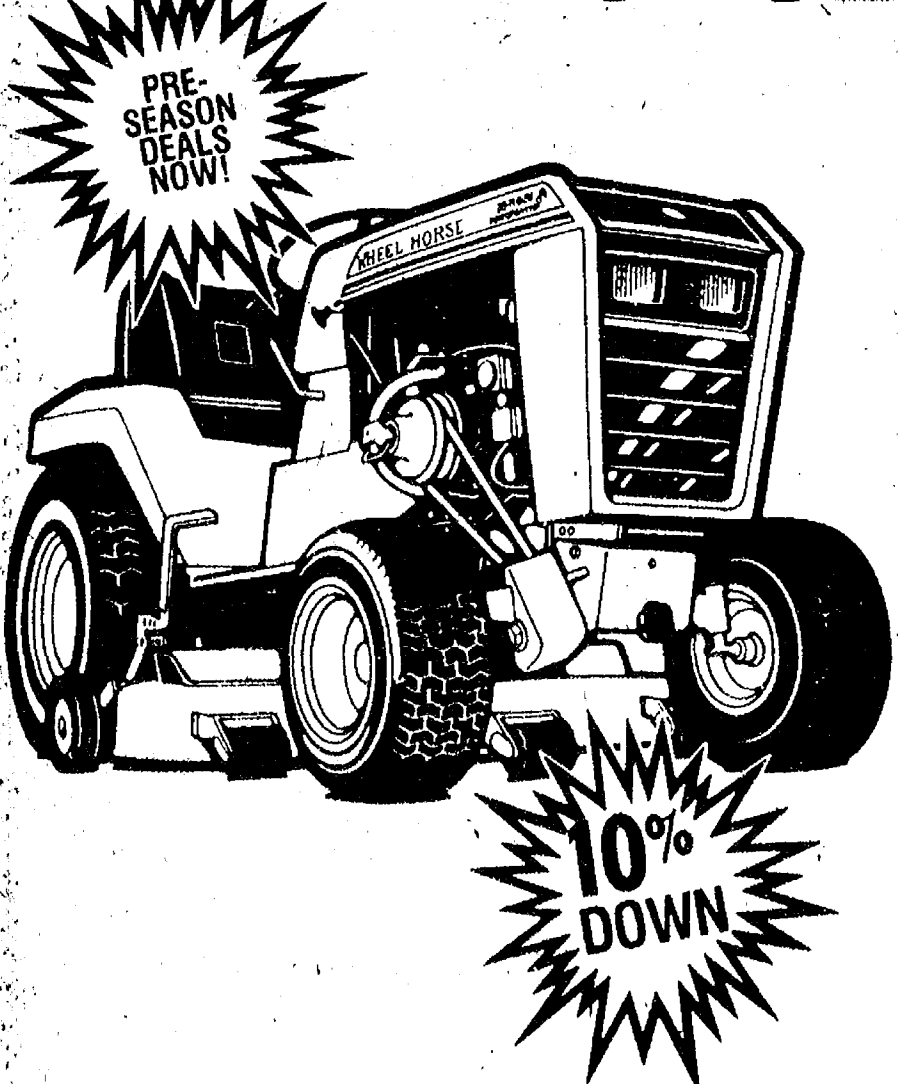

10% DOWN

GO

**GAMBLES**

110 N. Main, Chelsea Ph. 475-7472

**WHEEL HORSE**  
lawn & garden tractors

## MOISTURIZE NATURALLY!

Surround yourself with natural moisture with a new Edison Humidifier.

It puts back the natural moisture which your heating system bakes away in winter. That's good for helping to prevent cracking furniture and shocks from static electricity. And it can do wonderful things for YOU!



That's too important to trust to anything but an Edison humidifier!

5 Models To Choose from

As Low as **\$79<sup>95</sup>**

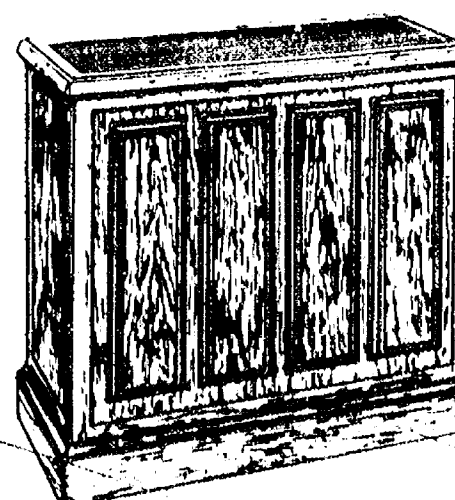

**Edison Humidifiers**

# HEYDLAUFF'S

113 N. Main St.

Ph. 475-1221



Supplement to The Chelsea Standard and Ann Arbor News

# CHELSEA PHARMACY Inc.

Prompt,  
Courteous  
Service

101 N. MAIN ST.  
CHELSEA, MICHIGAN  
Phone 475-9103

Store Hours  
Daily  
8 a.m. to 9 p.m.  
Sunday  
9 to 1 p.m.

1981

WPMD

WHY PAY MORE

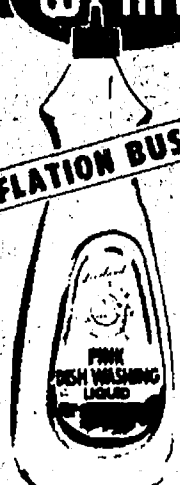

INFLATION BUSTER

32oz. Pink  
**LOTION  
DISHWASHING**

**39¢**

Limit (2) Adults Only-Expires in 10 Days

WPMD

WHY PAY MORE



Gallon Jug  
**CLOROX  
LIQUID BLEACH**

**83¢**

Limit (2) Adults Only-Expires in 10 Days

WPMD

WHY PAY MORE



MID-WINTER SPECIAL

Amber-Glow  
**FIREPLACE  
LOGS**

**79¢**

Limit (6) Adults Only-Expires in 10 Days

WPMD

WHY PAY MORE COUPON

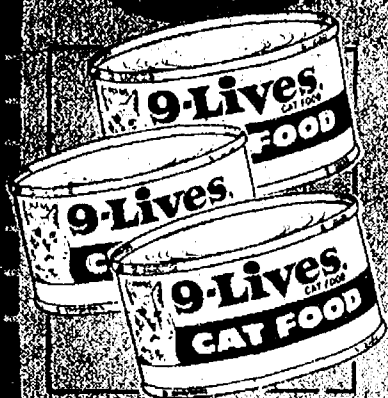

6 1/2oz. Can  
**9 LIVES CAT FOOD**

Assorted  
Flavors

**3 For 88¢**

Limit (6) Adults Only-Expires in 10 Days

WPMD

WHY PAY MORE COUPON



14oz. Can  
**KAL KAN DOG FOOD**

3  
Types

**3 For 99¢**

Limit (6) Adults Only-Expires in 10 Days

WPMD

WHY PAY MORE



INFLATION BUSTER

32oz. Size  
**SPEAS  
APPLE JUICE**

**73¢**

Limit (2) Adults Only-Expires in 10 Days

WPMD

WHY PAY MORE

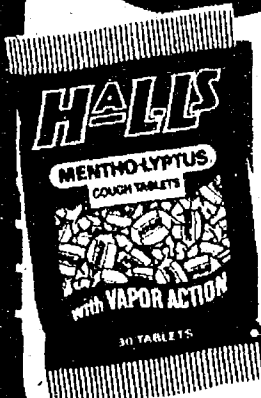

30 Count  
**HALLS  
COUGH DROPS**

4  
Flavors

**69¢**

Limit (2) Adults Only-Expires in 10 Days

WPMD

WHY PAY MORE



MID-WINTER SPECIAL

Reg. \$1.49 - 26oz.  
**SUCRETS  
SORE THROAT SPRAY**

**15¢**

Limit (2) Adults Only-Expires in 10 Days

WPMD

WHY PAY MORE



Jumbo Roll  
**HI & DRI  
PAPER TOWELS**

**2 For 100¢**

Limit (2) Adults Only-Expires in 10 Days

WPMD

WHY PAY MORE

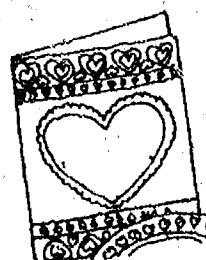

Complete Youth  
**HEADQUARTERS  
FOR  
VALENTINES DAY  
GIFTS and CARDS**

WPMD

WHY PAY MORE



Big Selection of  
**FAMOUS  
Russell Stover  
CANDIES**

SOME ITEMS NOT EXACTLY AS PICTURED WE RESERVE THE RIGHT TO LIMIT QUANTITIES



**WPMO** WHY PAY MORE  
 Gallon Jug  
**WINDSHIELD WASHER SOLVENT**  
**89¢**  
 Limit (2) Adults Only-Expires in 10 Days

**WPMO** WHY PAY MORE  
 National Brand  
**MOTOR OIL 10-W-30**  
 Quart Can  
**59¢**  
 Limit (3) Adults Only-Expires in 10 Days

**WPMO** WHY PAY MORE  
 National Brand  
**MOTOR OIL 10-W-40**  
**69¢**  
 Limit (3) Adults Only-Expires in 10 Days

**PRICES SLASHED**  
 In Our Complete  
**AUTOMOTIVE CENTER**

**MID-WINTER SPECIAL**  
**AUTO SNOW BROOM**  
 A must for every car this winter. Giant size snow broom with durable 2 sided windshield scraper. No. JA-680  
**2 49**  
**AUTO DEPT. SPECIAL**

**AUTO DEPT. SPECIAL**  
**HERCULES BOOSTER CABLE**

Long 12 Foot-Copper  
**BATTERY BOOSTER CABLES**  
**4 99**  
 Heavy duty—all copper tangle-less Battery Booster Cable. Orange wire and copper plated clamps. Buy several for cold days ahead. Finest quality at a special low price. No. 187

**BE PREPARED**  
**NO-TOW TRACTION COMPOUND**  
 Don't get stuck this winter. Work's great for ice, mud and snow. Special low price.  
**1 99**

**STEERING WHEEL COVER**  
 Available in 6 decorator colors. Grip is easy. Won't slip. Repeat of a sellout. Shop and Save. No. 20-V780  
**1 79**

**BUY OF THE MONTH**  
**OS TANK WITH FREEZE-PROTECTANT**

**WAX**

**GAS-UP**

**3 89¢** **88¢** **1 59**  
 Reg. \$2.19 Value  
**ICE SCRAPER and SQUEEGEE**  
 No. M-6302  
**1 29**

**ICE SCRAPER**  
**59¢**

**EVEREADY LIGHT TRUCKS**  
**6 99**

**AUTO DEPT. SPECIAL**  
**PORTABLE FOOT AIR PUMP**  
**6 99**



# MID-WINTER SPECIAL DISCOUNT VALUES COMPARE & SAVE

\$5.99-\$6.99 Values

American Made

## RAIN BEATER MEN'S RUBBERS WATERPROOF

Lightweight, easy to slip on and off.  
Keeps your shoes dry. Perfect gift for  
Christmas. No. 3012



**319**

MID-WINTER SPECIAL

\$6.99-\$7.99 Values

## First Quality CHILDRENS SNAP-BOOTS WATER-PROOF

Waterproof, durable, warm, with snap  
close Flex Band & Buttons. Finest  
quality. Must be seen. No. 1015

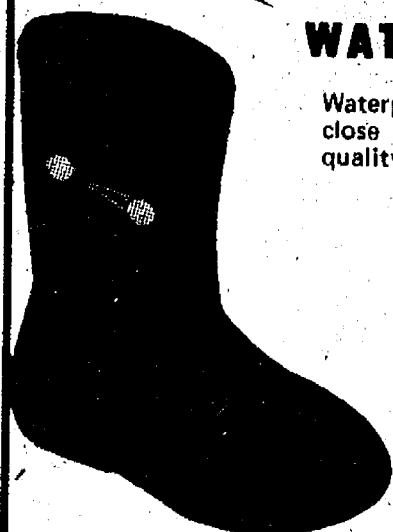

**444**

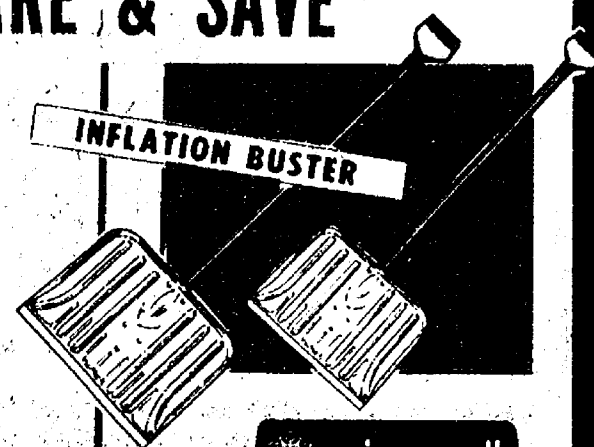

Bissell  
frost-line

SNOW SHOVEL

**399**

NO. 78009

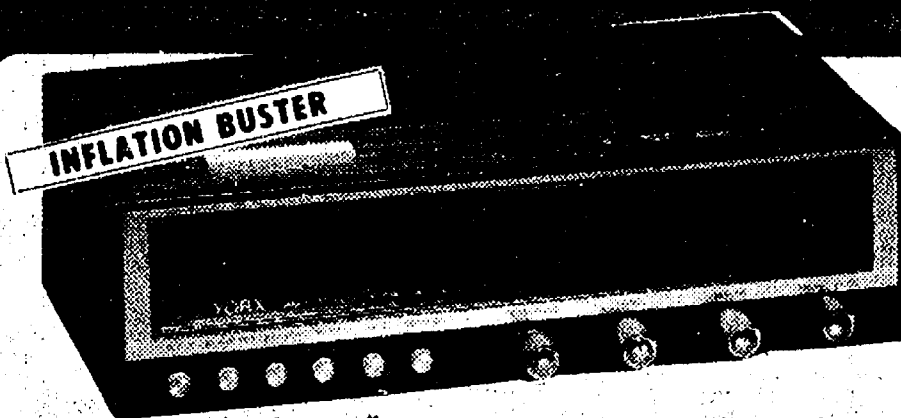

INFLATION BUSTER

Reg. \$59.95 Value

## YORK AM/FM CLOCK RADIO

- Large electronic time display with AM and PM indicators
- Wake up to alarm or radio!
- Two-way time setting - fast/slow.
- Sleep switch - automatic shut-off after 1 to 59 minutes of operation
- Variable brightness control
- Variable tone control
- Snooze control
- Built-in FM and AM antennas
- UL/CSA listed
- 4" x 12 1/2" x 7" (HWD)

**2999**

No. R5-139

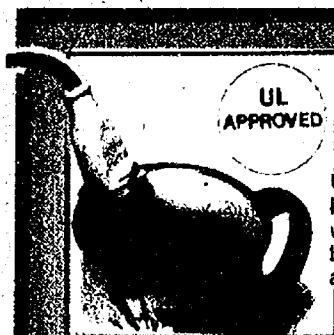

UL Approved  
IMMERSION HEATER

U.L. approved. Heats  
liquids fast. Travels any-  
where. Ideal for soups,  
baby's milk, etc. Shop  
and Save. No. 93266

**266**

Special Purchase

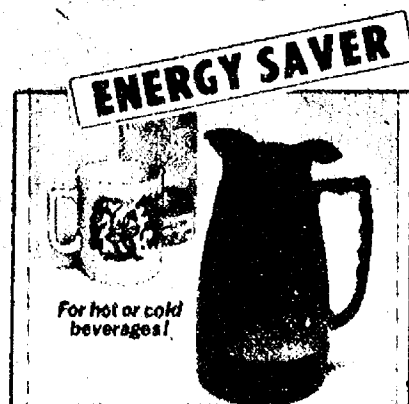

ENERGY SAVER

For hot or cold  
beverages!

**4 CUP  
PITCHER**

**199**

No. 941Y2

For hot or cold beverages. 4 cup capac-  
ity pitcher has no-drip spout & press  
release lid. Gold-tone plastic with black  
handle & cover, 7 1/2" high. Boxed.



BE PREPARED

No. 73124



SHOWER  
organizer



**49¢**

**144**

**125**

EMPIRE  
Supreme

DISCOUNT  
VALUES

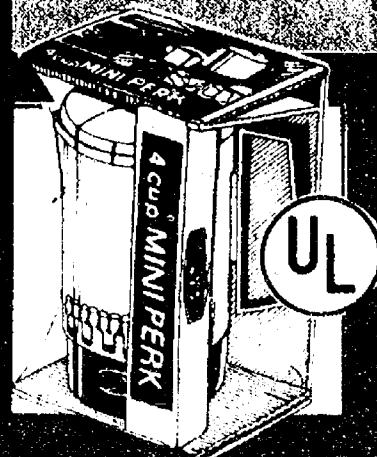

UL



UL



UL

**988**

**988**

**988**



**WPMD** WHY PAY MORE COUPON  
 Reg. \$3.03- 36 Count Size  
**ALKA-SELTZER Plus**  
**219**  
 Limit (2) Adults Only-Expires in 10 Days

**WPMD** WHY PAY MORE COUPON  
 Regular Only- 12¢ Off Label  
**CLOSE-UP TOOTH PASTE**  
 4.6oz. TUBE  
**89¢**  
 Limit (2) Adults Only-Expires in 10 Days

**WPMD** WHY PAY MORE  
 36 Count-Foil  
**ALKA-SELTZER TABLETS**  
 Reg. 2.31  
**169**  
 Limit (2) Adults Only-Expires in 10 Days

**WPMD** WHY PAY MORE  
 2oz. Free Offer  
**GERITOL LIQUID**  
 12oz. SIZE  
**279**  
 Limit (2) Adults Only-Expires in 10 Days

**WPMD** WHY PAY MORE  
 7 Free Tablets Offer  
**GERITOL TABLETS**  
 40 COUNT  
**279**  
 Limit (2) Adults Only-Expires in 10 Days

**WPMD** WHY PAY MORE  
 6oz. Size  
**COMTrex LIQUID**  
**219**  
 Limit (2) Adults Only-Expires in 10 Days

**WPMD** WHY PAY MORE  
 60 Count-3/4"  
**CURAD BANDAGES**  
 Plain or Transparent  
**99¢**  
 Limit (2) Adults Only-Expires in 10 Days

**WPMD** WHY PAY MORE  
 32 Count  
**SOMINEX TABLETS**  
**259**  
 Limit (2) Adults Only-Expires in 10 Days

**WPMD** WHY PAY MORE COUPON  
 30 Count-Plain or Transparent  
**CURAD BANDAGES**  
 ALL WIDE  
**119**  
 Limit (2) Adults Only-Expires in 10 Days

**WPMD** WHY PAY MORE COUPON  
 Your Choice-4oz. Size  
**NOVAHISTINE**  
 \*COUGH FORMULA \$2.19  
 \*COUGH & COLD FORMULA \$2.09  
 \*DMX FORMULA \$2.39  
 Limit (2) Adults Only-Expires in 10 Days

**WPMD** WHY PAY MORE  
 42 Count  
**STRIDEX MEDICATED PADS**  
**119**  
 Limit (2) Adults Only-Expires in 10 Days

**WPMD** WHY PAY MORE  
 Reg. \$1.15-2.5oz.  
**NOXZEMA SKIN CREAM**  
**79¢**  
 Limit (2) Adults Only-Expires in 10 Days

**WPMD** WHY PAY MORE  
 All Flavors  
**L'OREAL PREFERENCE**  
**269**  
 Limit (2) Adults Only-Expires in 10 Days

**WPMD** WHY PAY MORE  
 Resolve  
**COLD SORE & FEVER BLISTER**  
 Free Refund by Mail-Details In Store  
**139**  
 Limit (2) Adults Only-Expires in 10 Days

**WPMD** WHY PAY MORE  
 20¢ Off Label-11oz.  
**GILLETTE FOAMY SHAVE**  
 4 Types  
**159**  
 Limit (2) Adults Only-Expires in 10 Days

**WPMD** WHY PAY MORE  
 7oz. Size  
**WILLIAMS ELECTRIC SHAVE**  
 3 Types  
**188**  
 Limit (2) Adults Only-Expires in 10 Days



By Entering The

UNITED  
CEREBRAL  
PALSY

**SWEESTAKES**

SEE IN STORE  
DISPLAY FOR DETAILS

WHY PAY MORE

36 Count

**COMTrex**  
COLD CAPSULES

**319**

Only-Expires in 10 Days

WPMD

WHY PAY MORE

24 Count

**COMTrex**  
COLD TABLETS

**169**

Limit (2) Adults Only-Expires in 10 Days

WHY PAY MORE

100 Count

**BUFFERIN**  
TABLETS

**233**

Only-Expires in 10 Days

WPMD

WHY PAY MORE

60 Count Tablets

**EXCEDRIN**

**179**

Reg. \$2.39-40's  
EXTRA STRENGTH **\$1.79**  
Limit (2) Adults Only-Expires in 10 Days

WHY PAY MORE

Reg. \$2.50-3.75oz.

**BRUT 33**  
DEODORANT or  
PERSPIRANT STICK

**149**

Only-Expires in 10 Days

WPMD

WHY PAY MORE

Reg. \$2.20-7oz.

**SILKIENCE**  
SHAMPOO

**139**

Reg. or  
X-Body

Limit (2) Adults Only-Expires in 10 Days

WHY PAY MORE

Reg. \$3.14-12oz.

**MISS BRECK**  
HAIR SPRAY

**219**

(2) Adults Only-Expires in 10 Days

WPMD

WHY PAY MORE

Reg. \$2.20-7oz.

**SILKIENCE**  
CONDITIONER

**139**

Reg. or  
X-Body

Limit (2) Adults Only-Expires in 10 Days

WHY PAY MORE

Reg. \$6.45 Value

**RAVE**  
SOFT PERM KIT

**399**

(2) Adults Only-Expires in 10 Days

WPMD

WHY PAY MORE

Reg. \$3.89 Value

**RAVE REFILL**

**249**

Limit (2) Adults Only-Expires in 10 Days

# OUR PRESCRIPTION DEPARTMENT IS THE FINEST IN THIS AREA

## NURSES STETHOSCOPE

Matching chestpiece and tubing.  
Twenty-three inch long tubing.  
Silver dollar thin chestpiece.  
Adjustable formfit binaurals.

**\$3.88**

No. 727R

## BOWLES STETHOSCOPE

Economy priced. 1 1/2" Chestpiece.  
Black Latex tubing and chrome  
plated binaurals.

**\$3.33**

No. 707

National

**EPSOM SALTS**  
4 LB. CTN.

**89¢**



For Valentines Day  
The Perfect Gift  
for Someone You Love—  
the Lumiscope® Home  
Blood Pressure Kit.

**\$14.44**

MID-WINTER SPECIAL

Take your blood pressure  
at home. Includes all  
accessories.

An essential  
health-care product  
for your home.

NO.100-019

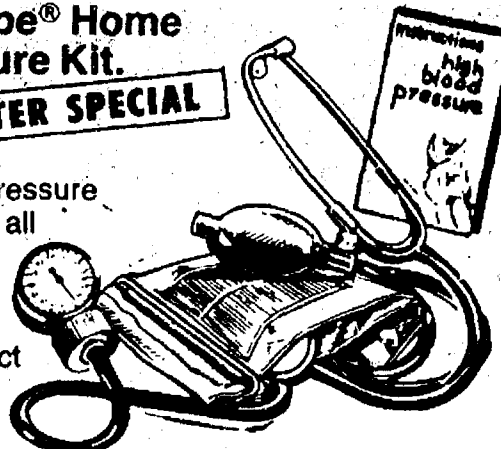

**INFLATION BUSTER**

Gallon Jug  
**DISTILLED  
WATER**

**49¢**

Reg. \$11.50-Crown

## VAPORIZER

- 10 hours vaporization
- 2 Year Guarantee

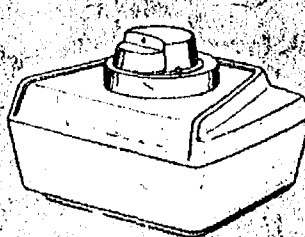

**599**

Reg. \$19.50-Crown

## HUMIDIFIER

- 10-12 hours vaporization
- Replaceable washable air filter

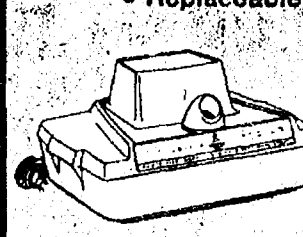

**999**

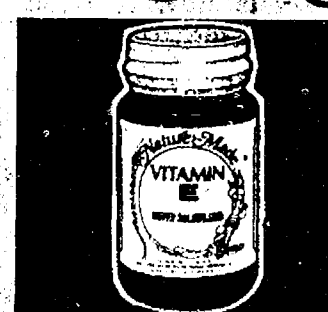

100 Count

**NATURE MADE  
VITAMIN-E  
-W/S**

Reg. \$6.65 Value

400 **\$3.59**  
I.U. NO. 1191

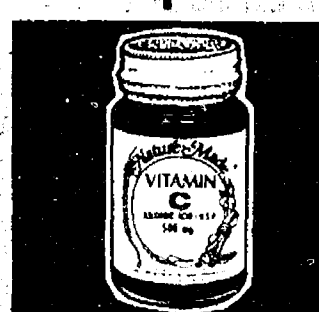

100 Count

**NATURE MADE  
VITAMIN-C**

Reg. \$2.48 Value

500 **\$1.49**  
MG. NO. 1485



1oz. Size

**NATURE MADE  
VITAMIN-E OIL  
CONCENTRATE**

Reg. \$5.53 Value **\$2.99**  
NO. 1510

## DIET SCALE KIT

Accurate capacity: 1 lb. by  
the ounce — 450 grams by  
1 grams. Easy to read indi-  
cator. Takes the guesswork  
out of dieting.

**\$3.49**



Reg. \$3.25-14 Count

**DIETAC  
CAPSULES**

**\$1.99**

Reg. \$5.45  
28 COUNT **\$3.99**

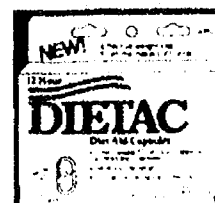



# SPECIAL DOORBUSTER TAX TIME-2nd. SEMESTER HELPERS!

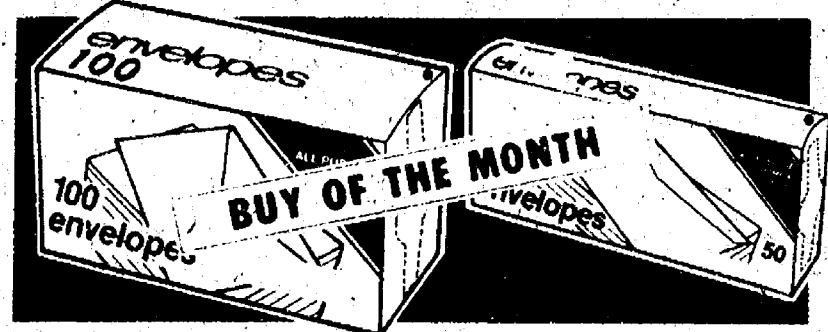

Reg. \$1.15 Value

## ENVELOPES

10"-50 COUNT  
6 3/4"-100 COUNT

Your Choice

**69¢**



Reg. 89¢ Value  
8 1/2" x 11"

## LEGAL PADS

**57¢**

Reg. 98¢ Value  
8 1/2" x 14"

## LEGAL PADS

**57¢**

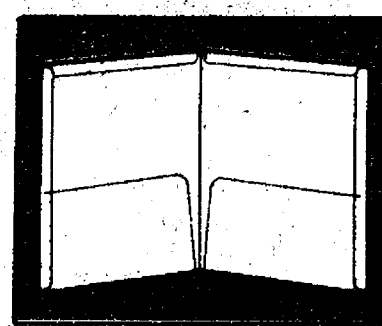

Reg. \$1.69 Value

## HOLDER FOLDER

**99¢**

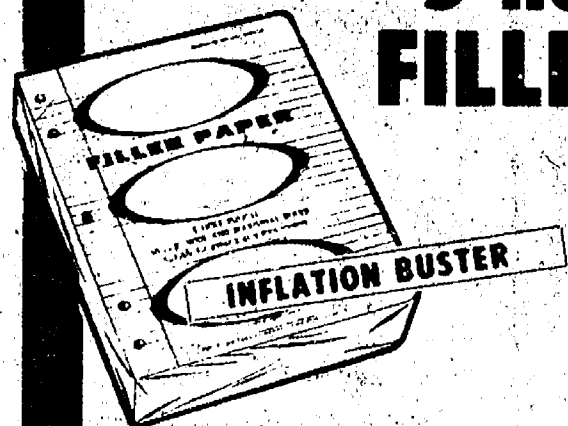

200 COUNT

## 5 HOLE RULED FILLER PAPER

**79¢**



**59¢**



**69¢**

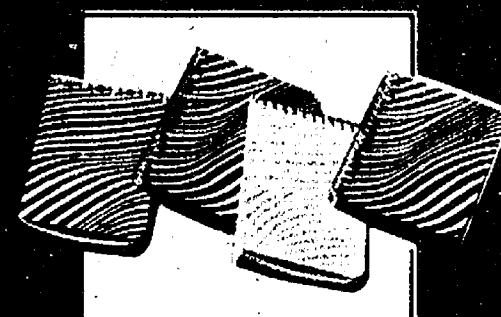

**25¢**



## ELECTRONIC CALCULATOR

Sharp ELSI MATE No. EL-8158, has U.S. or Metric clear entry displays, fine memory conversion calculator. In handy pocket secretary with pad. Exceptional Value.

TAX TIME HELPER

**1488**

NO. EL8158



## ELECTRONIC CALCULATOR

8 digit LCD display clear/clear entry keys. Many other features. Includes batteries and wallet style case.

TAX TIME SPECIAL

**1088**

NO. EL210



Reg. 59¢ Plain or Ruled

## INDEX CARDS

**35¢**



**47¢**

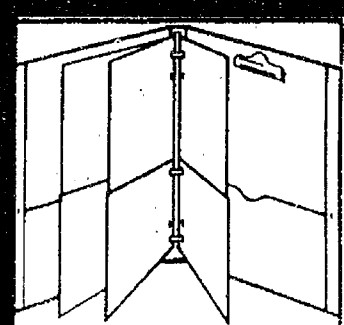

**66¢**

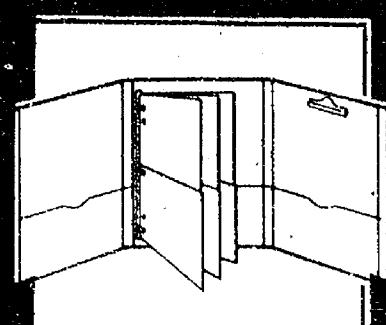

**66¢**





START THE NEW YEAR WITH ENERGY SAVING VALUES!

# SYLVANIA LIGHT BULBS

60 WATT-75 WATT-100 WATT

\$1.00 MFG. REBATE When You BUY 3 PKGS. OF 2

**2 Bulb Pak 66¢**

# EXTRA-HEAT™ Heat Saver & Lint Trap for Clothes Dryers

MID-WINTER SPECIAL

Model EX12 is:  
Appliance white molded plastic Mounting bracket, molded on back of unit  
"Pop-off" safety valve, molded into deflector baffle  
Easy to clean lint screen—just lifts out  
Can be used with vinyl hose or metal pipe  
Can be switched to both summer and winter positions

**3 99**

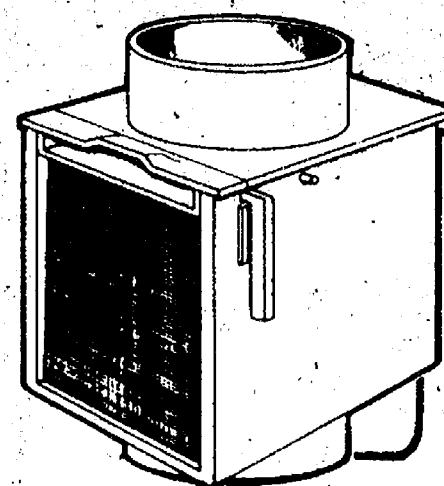

ENERGY SAVER

Time to Change and Save Energy

# FURNACE FILTERS

\*16" x 20" x 1" \*16" x 25" x 1"  
\*20" x 20" x 1" \*20" x 25" x 1"

AMER MID-WINTER SPECIAL



**2 For 99¢**

# Keep Your Floors Warmer SCATTER RUGS

Reg. \$2.29 Value

Helps keep your floors neat and clean during stormy days ahead. Buy several and save!

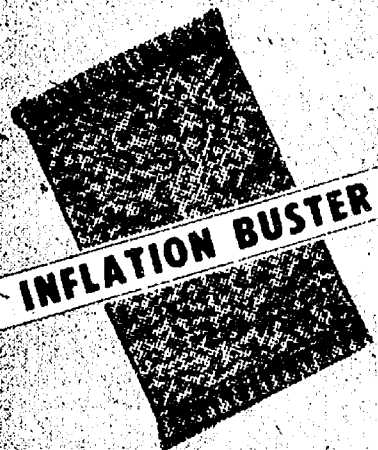

**1 69**  
No. TWT-80

Reg. \$28.95-Special Purchase!

# ARVIN HEATER

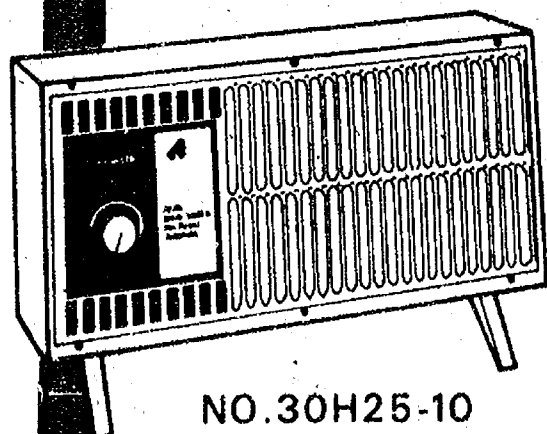

Instant fan-forced - 1320 watts. Tip-over safety switch.

**17 99**

NO. 30H25-10

ENERGY SAVER

ENERGY SAVER

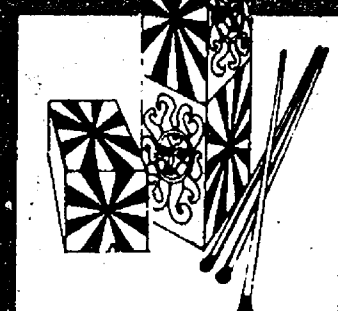
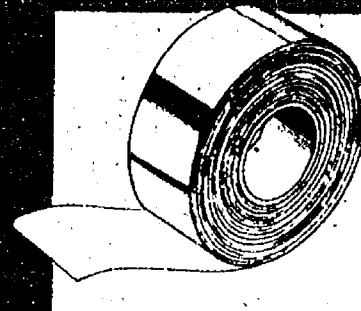
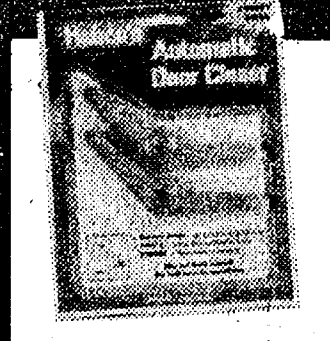

**1 88**

**1 19**

**69¢**

# PROTECT YOUR FEET and KEEP THEM WARM THIS WINTER

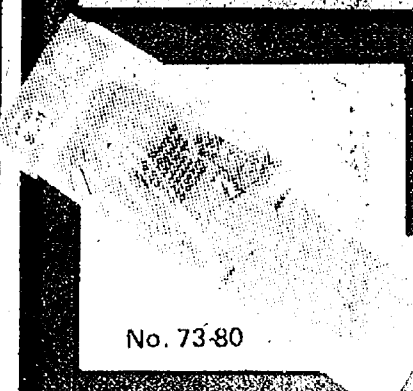

No. 73-80

# LADIES FOOTIES

**69¢**

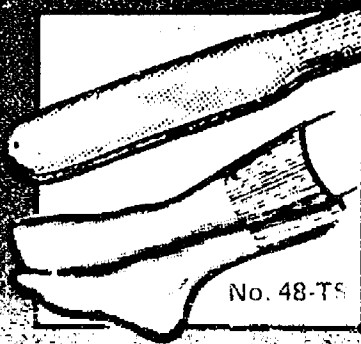

No. 48-TS

# MENS TUBE SOCKS

Varity Heavy Duty Tuck or Athletic Socks. For Men & Boys. Custom Made in U.S.A.

**88¢**

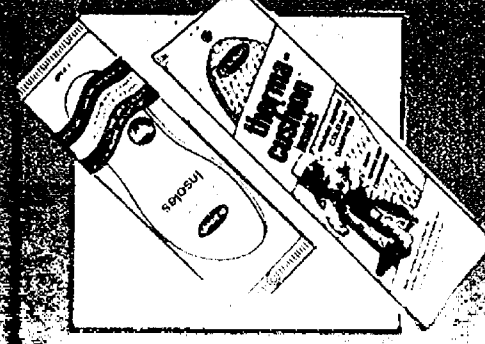

# Reg. \$2.09-Dr. Scholl's THERMA-CUSHION OR SHEEP WOOL CUSHIONS

YOUR CHOICE **1 49**





# COUPON SAVINGS

WPMD

WHY PAY MORE

Port Clyde - 3 1/2 oz. Can

**MAINE SARDINES**  
Packed In Soy Bean Oil

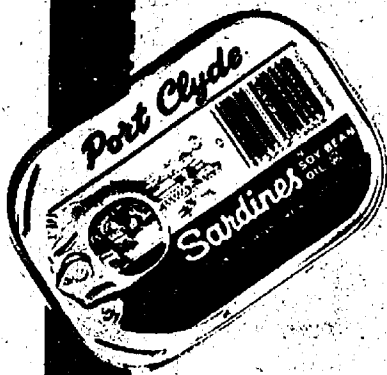

**37¢**

Limit (4) Adults Only-Expires in 10 Days

WPMD

WHY PAY MORE

100 Count-White

**KLEENEX**  
FACIAL TISSUE



**389¢**  
For

Limit (3) Adults Only-Expires in 10 Days

WPMD

WHY PAY MORE

9 3/4 oz. Can

**OLD EL PASO**  
TACO DINNER



**89¢**

Limit (2) Adults Only-Expires in 10 Days

WPMD

WHY PAY MORE

15oz. Jar

**MUSSELMAN'S**  
APPLE SAUCE



**39¢**

Limit (2) Adults Only-Expires in 10 Days

WPMD

WHY PAY MORE

16oz. Size

**PET COFFEE**  
CREAMER



**99¢**

Limit (2) Adults Only-Expires in 10 Days

WPMD

WHY PAY MORE

Pillsbury

**WHEAT NUTS**



**99¢**

Limit (2) Adults Only-Expires in 10 Days

WPMD

WHY PAY MORE

Sekine

**LADIES KNEE-HI'S**



**488¢**  
Pair Pkg.

Limit (2) Adults Only-Expires in 10 Days

WPMD

WHY PAY MORE

51 Count-7oz. Size

**STYROFOAM CUPS**



**283¢**  
For

Limit (2) Adults Only-Expires in 10 Days

WPMD

WHY PAY MORE

10¢ Off Label-20 Count

**BOUNCE**  
FABRIC SHEETS



**99¢**

Limit (2) Adults Only-Expires in 10 Days

WPMD

WHY PAY MORE

9¢ Off-Personal Size

**IVORY SOAP**  
4 BAR PACK



**69¢**

Limit (2) Adults Only-Expires in 10 Days

WPMD

WHY PAY MORE

Reg. 82¢- 1/2 Inch X 1000'

**SCOTCH**  
CELLO TAPE



**279¢**  
For

Limit (2) Adults Only-Expires in 10 Days

WPMD

WHY PAY MORE

Reg. \$1.19-Sekine

**HAIR BRUSHES**

With Free Panty Hose  
Offer-Enclosed



**299¢**  
For

Limit (2) Adults Only-Expires in 10 Days

## CHELSEA DRUG STORE

101. N. MAIN ST.

Phone 475-9103